Just Watch Us Grow! Orange County Nothing Can Stop Us!

Santa Ana Daily Evening Register

PEOPLE'S PAPER FOR ALL ORANGE COUNTY

Just Watch Us Grow! Orange County Nothing Can Stop Us!

VOL. X. NO. 127. SANTA ANA, CALIFORNIA, TUESDAY EVENING, APRIL 27, 1915. 50 CENTS PER MONTH

FOIL BOMB PLOT TO SLAY TURKS

FIGHT LAUNCHED TO RAISE RATE PAID FOR GAS BY USERS IN ORANGE

LOS ANGELES, April 27.—Attorneys representing Santa Ana, Orange, Anaheim and Fullerton appeared before Railroad Commissioner Loveland today to oppose the request of the Southern Counties Gas Company for permission to raise gas rates of Orange to a plane one-third higher than present rates.

The company argues that the substitution of natural for artificial gas has lowered the quantity of gas consumed on account of the greater heating power of the former.

Attorneys for the cities presented various grounds for retaining the present rates.

City Attorney G. H. Scott went to Los Angeles this morning to be present at the hearing before the State Railroad Commission in the case in which the Southern Counties Gas Company has asked for a permit to raise the rates for gas charged in the city of Orange. City officials from Orange are attending the hearing.

Santa Ana is not a party to the hearing, but since Orange and Santa Ana receive their gas service from the same pipeline, there is little question but that the gas company expects to ask the commission for permission to raise the rates in Santa Ana, Anaheim and Fullerton. City Attorney Scott says that he does not believe the application for changing Santa Ana rates will be made for ninety days yet, until a law passed by the Legislature and signed by the governor goes into effect.

"I am going to the hearing today on the instructions of the City Trustees," said Scott. "I am going to listen with both ears and get as much information as is possible concerning the claims of the gas company. The company asked that Santa Ana send a representative. That the gas people contemplate taking some action in regard to Aanta Ana's rate seems certain."

When the Southern Counties Gas Company entered business in Santa Ana it took over the plant of the Southern California Edison Company, which was supplying artificial gas only. The rate was $1 per 1000 cubic feet. A year and a half ago the gas company laid a main to the Olinda oil wells and brought natural gas here, as well as to Orange, Anaheim and Fullerton, and agreed to furnish it at a rate of 75 cents per 1000 cubic feet. Santa Ana, Anaheim and Fullerton fixed the rate by ordinance. Orange had delegated its rate fixing powers to the State Railroad Commission, which body on petition fixed the rate at 75 cents.

Since that time the gas company has laid another main to the big Standard well on the Emory lease, from which well gas is flowing in such quantities that it is burned on the spot. Orange county is using but a small proportion of the immense flow of gas.

The gas company officials believe that the company should make more money. Several months ago an attempt was made in Santa Ana to get the minimum charge raised from fifty cents a month to $1, and another attempt was made to allow the gas company to add a penalty to a bill if it was not paid by a certain date of the month. Santa Ana denied both petitions.

As the rate making powers of municipalities of the state through the state law will pass to the State Railroad Commission, it will be up to the commission soon to say whether or not the rates charged in Santa Ana, Anaheim and Fullerton are equitable. For that reason the investigation and decision in the Orange case is of unusual importance to a large portion of the population of this county.

ILLINOIS VS. PURDUE

URBANA, Ill., April 27.—Old baseball rivals, the teams of Illinois and Purdue Universities, meet today for their annual game.

MORE SONG BOOKS

Today the Register received by fast freight from New York, 40 more of the splendid song books which we have been distributing for the last two or three months.

These will not last long, so those contemplating purchasing, and those who have already handed in their names, should make no delay in coming to this office for the books.

WILLIAM S. ANDREWS (top), justice of the New York State Supreme Court, who presides at the trial of the $50,000 libel suit of William Barnes, Jr., former chairman of the Republican State Committee of New York, against Theodore Roosevelt, was so little interested in the choice of a jury that he read a seed catalogue for information about his spring planting while the lawyers were busy. William M. Ivins (center), chief counsel for Mr. Barnes, is one of the best known lawyers of New York. He is daring and remarkably acute. Whether or not he will succeed in a cross-examination of Mr. Roosevelt is not known. No other person who has attempted the feat has succeeded. William H. Van Benschoten is one of Mr. Roosevelt's lawyers.

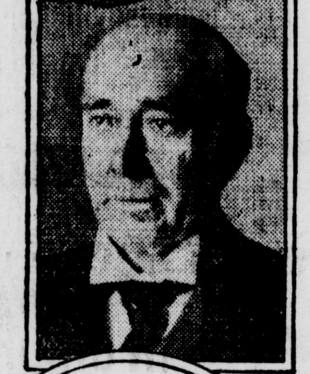

ROOSEVELT SITS IDLE TO HEAR PLATT NOTES READ OVER

SYRACUSE, April 27.—Colonel Roosevelt was compelled to sit idle on the witness stand for several hours while scores of letters passing between him and Platt and Barnes were read.

Many of the letters were dated during the Colonel's incumbency of the governorship, vice presidency and presidency.

No startling political disclosures were made.

MONEY ORDER FRAUD SUSPECT IS HELD

DETROIT, April 27.—J. C. Clark of Portland, Ore., charged with circulating bogus postoffice money orders throughout the country, waived preliminary examination today. He was held for the grand jury in $15,000 bail. He says he will plead guilty.

ROBBERS WALK AWAY WITH POSTOFFICE SAFE

REDDING, Cal., April 27.—Carrying the postoffice safe from the store of Jesse Bell at Castella last night, robbers dynamited it and escaped with $1000 in cash and stamps.

THE CITRUS MARKET

NEW YORK, April 27.—Thirty-nine cars oranges, one lemons sold. Sound fancy oranges slightly lower. Wasty stock 15c to 20c lower. Lemons 40c higher. Oranges ranged from $1.68 to $3. Highest — Moose and Golden Cross, $3.40. Weather — Fair; temperature, 84 degrees.

EXPLOSIVES SET BY CLOCKWORK TO BLOW UP COUNCIL OF MOSLEMS

SALONIKA, April 27.—Reports of the discovery of a plot to assassinate high German and Turkish officials and start a revolution against the war party are confirmed today by Constantinople advices.

Several attaches of government offices are reported being tortured in an attempt to force a confession.

The eleventh-hour discovery of a hugh bomb with clockwork attachment prevented the success of the plot.

The bomb was concealed beneath the offices of the war ministry and the clock was set for the hour a meeting of the war council was scheduled.

Minister of War Enver Pasha, German Commander-in-Chief of the Turkish Army Von Der Goltz and German Ambassador Von Sanders would have been present.

ALLIES LAND FORCES IN DARDANELLES MARCH

ATHENS, April 27.—There is today every indication that the Anglo-French land forces are pressing toward the Dardanelles fortifications. They took the village of Enos Sunday, the Turks withdrawing. The inhabitants of Enos were ordered to leave within twenty-four hours.

PEACE DELEGATES' SHIP IS HALTED BY BRITISH

LONDON, April 27.—The liner Noordam, with forty American women delegates to the Women's International Peace Congress aboard, was today permitted to proceed from Downs to Rotterdam. The Noordam was halted here. Jane Addams, one of the delegates, wired to Ambassador Page urging immediate steps to force the release of the ship.

ENGLISH TRAWLER BLOWN UP IN NORTH SEA

GRIMSBY, England, April 27.—The trawler Recolo was blown up in the North Sea Monday. Several of the crew are missing. It is not known whether the boat was torpedoed or mined.

SCANDINAVIAN SHIPS ARE WARNED TO HARBORS

COPENHAGEN, April 27.—All Scandinavian ships en route from England to Swedish Baltic ports have been warned to make the nearest harbor and remain pending further orders.

Rumors are being circulated that Germany intends to stop all traffic between England and Sweden.

This is said to be responsible for the activity of the German fleet variously reported cruising in the North Sea.

BELGIANS REGAIN TOWN TAKEN BY TEUTONS

PARIS, April 27.—The war office announces today that the Belgians have retaken the village of Lizerne, captured by the Germans recently after terrific fighting.

ALLIES DRIVE BACK BIG TEUTON YPRES FORCE

LONDON, April 27.—The allies are checking the German drive of Ypres, according to an official report from Field Marshal French to the war office, received today. French are said to have reoccupied Hetsas.

ITALY MAKES DEMAND ON AUSTRIAN DIPLOMATS

ROME, April 27.—The German and Austrian ambassadors have sent joint copies of Italy's latest demands to Vienna, according to reports tonight in diplomatic circles.

With the demands, it is reported, was forwarded a statement that the Italian government demands an immediate answer. The nature of the demands is not made public.

BRITISH REPULSE CLAIMED BY TEUTON OFFICIALS

BERLIN (by wireless to London), April 27.—The war office admits today that the Germans have evacuated Lizerne. It is added that the Germans retain the most important positions controlling the banks of the Yser.

French claims of success in Alsace are denied, and it is said British assaults from Bechondt have been repulsed, the British suffering tremendous losses.

FLEET KEEPS BIG GUNS GOING AGAINST DARDANELLES

ATHENS, April 27.—Late advices from Salonika say the allies have landed troops at various points on the Gulf of Sarnos, driving the Turks back and establishing themselves for a general attack. The bombardment of

[CONTINUED ON PAGE 8]

THIS photograph shows a scene in the Imperial Hospital at Tsarskoe Selo. The first picture on the left is Grand Duchess Olga, eldest daughter of the czar. On the right is the czarina and immediately back is the Grand Duchess Tatjana. The Russian royal family is said to have taken considerable interest in nursing soldiers.

INFORMATION AS TO ROADS WILL BE FILED AT C. OF C.

Information regarding roads throughout California, Arizona and Nevada will be kept, revised up-to-date, at the Santa Ana Chamber of Commerce by the Automobile Club of Southern California, according to arrangements completed today by E. J. Steinke, of Long Beach, who represents the club at his city, in Orange county and San Pedro.

Steinke stated that the road information would be revised at least twice weekly and oftener if necessary and that the Chamber of Commerce would be the official headquarters in Santa Ana of the Southern California Auto Club.

Maps, general data regarding roads, hotels and other information useful for automobilists will be available at all times at the local Chamber of Commerce.

Begin Posting May 1

That the work of posting all the important roads in Orange county would be started about May 1 by the Southern California Auto Club, was stated this morning by Steinke.

"The club is meeting with a great deal of success in Santa Ana and Orange county generally in the matter of securing memberships," said Steinke.

"With hardly any exceptions everyone we approach realizes that the work of posting signs cannot be done without considerable expense. For this reason and also because motorists realize the great value of accurately and authentically posted roads the club is being well supported in this territory.

"Snow halted the work of posting the transcontinental highway. However, we had already gotten as far as Colorado. As soon as the weather permits the work will be rushed on to Kansas City and then on to New York City."

Good for California

Steinke said that every sign used by the auto club bears the words, "Auto Club of Southern California." For this reason every sign becomes a living advertisement for California.

In addition to securing members in the club Stenke is soliciting automobile insurance for the auto club he represents.

Following is a list of Santa Ana people belonging to the Auto Club of Southern California:

W. J. Cheney, William Cochems, F. M. Culver, John W. Crawford, A. J. Crookshank, H. C. Dawes, Frederick H. Eley, N. E. Emery, A. B. Gardiner, A. Getty, E. S. Gilbert, Daniel S. Halladay, Harry L. Hanson, E. G. Holmes, C. M. McCain, C. McNeill, C. E. Parker, G. E. Preble, Fred Rafferty, P. R. Reynolds, A. M. Schiveley, Charles F. Smith, C. G. Twist, A. C. Twist, Samuel Tustin (Tustin), A. H. Willitms, Joseph Yoch, Harry C. Kenyon, Karl S. Kittle, George B. Shattuck, J. H. Stout, Frank Vegely and Charles Mendenhall, C. S. Crookshank, H. H. Kelly.

VETERANS CELEBRATE

WASHINGTON, April 27.—The ninety-third anniversary of General Grant's birth was celebrated here by the Potomac Department of the G. A. R. with a "campfire" and speeches.

CAN A TURTLE PLAY THE PIANO? OAKLAND TURTLE COULD, DID

This Turtle Wore a Beard and His Name Was Turtle of Philadelphia

OAKLAND, Cal. April 27.—Can a turtle play the piano?

Constable William G. Allen made a bet that he had one that could, and collected. Joseph Kreig and a few others are "laying for" Allen, however. Kreig remarked that he had a hen that ate nails when Allen mentioned his turtle that played a piano. Bets were made that Allen was a nature faker and all then trekked out to his house.

Seated at the piano was a bearded stranger. At Allen's request he started playing.

"Pay me," said Allen. "This is John C. Turtle of Philadelphia."

HUNT WILL NOT RUN FOR GOVERNORSHIP

PHOENIX, April 27.—Governor Hunt stated today that he will not be a candidate for re-election or a candidate for the senate next year.

TAX COLLECTOR IN DAY GETS $62,444

At 6 o'clock yesterday evening county taxes went delinquent. During the day County Tax Collecor Lamb received $62,444.44, most of it in checks at the window. That does not include the mail, which was not worked yesterday. Since the taxpayers with the largest amounts to pay generally send their checks by mail, the $62,444.44 represents a large number of payments.

There were nine people at work in the tax collector's office yesterday, and the big crowd was handled as expeditiously as possible. The taking of taxes stopped at 6 p. m., but the collector and his assistants remained on duty until 10:30 last night clearing away the day's business.

"We will not known for two or three days how much property went delinquent," said Lamb. "We will have to check up on accounts, and when you remember that we have 20,000 accounts and 50,000 pieces of land to look after you can imagine that it will not be done in a minute."

STUDENTS DISCUSS WAR

CAMBRIDGE, April 27.—Right of France to Alsace-Lorraine was the subject of debate tonight by Harvard students for the Pasteur medal founded in 1898.

ANOTHER DRY FIGHT

ATTICA, Ind., April 27.—With a lead of eighty-four votes to overcome, the drys hoped to win today in the local option election. The wets won by that majority two years ago.

FOR EMPIRE TITLE

NEW YORK, April 27.—Preliminaries of the New York state amateur boxing championship tournament will be held at the City Athletic Club. The finals will be held Thursday.

ROCKEFELLER JR. EXCORIATED BY PROBER HEAD IN CHICAGO

CHICAGO, April 27.—A heated reply to the charges of John D. Rockefeller, Jr. that he had made false reports on conditions in Colorado during the recent bloody coal miners' strike was made today by Chairman Frank Walsh of the Industrial Relations Commission.

"Rockefeller's personal abuse of me is in line with his policy of crushing any individual opposing him in any way," Walsh said.

Walsh went on to excoriate Rockefeller in a long statement and declared that when the commission reopens the investigation of the Colorado strike next month Rockefeller will be the first witness called.

WANTS $50,000 BALM FOR WIFE'S LOST LOVE

LOS ANGELES, April 27.—Frank G. Gegoux filed suit today for damages of $50,000 against Ed. Brazier, a wealthy business man, on a charge of alienation of Mrs. Gegoux's affections. The complaint alleges Brazier took Mrs. Gegoux to the San Francisco exposition and that they lived at the Palace Hotel there. He alleges Brazier gave the woman expensive presents.

WRIST IS BROKEN IN FALL FROM CHAIR

While standing on a chair and attempting to put up some shelves at her home on First street, Tustin, Mrs. Emma M. Colgan fell and sustained a fracture of her right wrist this morning. The accident occurred at about 10 o'clock. Mrs. Colgan will have to carry her wrist in splints for about three weeks.

SAXON DEALERS SEE NEW SIX

E. D. Waffle of Waffle and West, and E. A. White, Saxon salesman, were in Los Angeles Monday to see the new Saxon "Six," now on exhibition in that city, the first "Six" to be shipped to the Pacific coast.

HAS "HORSE LAUGH"?

NEW LEXINGTON, O., April 27.—Mrs. Thomas Lewis, who cited as one cause she should be granted a divorce that her husband made her curry his horses, was granted the horses as alimony.

BULLETIN

WHITE PLAINS, N. Y., April 27.—Seven men were killed and twenty injured this morning by the premature explosion of twelve sticks of dynamite in construction work one hundred feet below ground.

GOVERNOR SIGNS BILL WORKING CONVICTS ON HIGHWAYS OF STATE

SACRAMENTO, April 27.—Governor Johnson today signed the Meek bill providing for convict labor on the state highways.

Following a long debate the assembly reconsidered its vote defeating the twelve-year terms of judges and passed it with an amendment excluding judges now in office from its provisions. The measure goes to the senate for concurrence before being submitted to the voters.

WOMAN TRIES DEATH, GRIEVING FOR HUSBAND

LOS ANGELES, April 27.—Clasping a picture of her dead husband in her hands, Mrs. Alice Gray, aged 34 years, was found near death in her room this morning, the room filled with gas. She was saved by the use of a pulmotor. She had been inconsolable since the death of her husband two years ago.

ALL POMONA PAYS LAST TRIBUTE F. W. BALFOUR

POMONA, April 27.—The largest funeral in the history of Pomona today honored the memory of Frank W. Balfour, leading citizen, who died Saturday. All flags were at half mast. Bishop Conaty and other Catholic dignitaries attended.

300 REFUGEES FROM MEXICO AT GALVESTON

GALVESTON, April 27.—The transport Sumner, carrying three hundred refugees from Tampico, arrived today. The refugees assert that the Carranzistas have served notice they will wreck all oil properties if they are driven out by the Villistas.

13 BABIES DIE AS HEAT WAVE HITS CLEVELAND

CLEVELAND, April 27.—Thirteen babies have succumbed to the heat since Sunday, the health department today announces.

DENVER RAILROAD MAN IS DEAD IN SAN DIEGO

SAN DIEGO, April 27.—Rodney Curtis, president of the Denver Tramway Company, died today following a long illness.

TEMBLOR SHAKES ITALY PROVINCE, NO DAMAGE

ROME, April 27.—A violent earthquake shook the province of Potensea on Monday. People were thrown into panick, but no fatalities have been reported up to late tonight.

ARIZONA SOLON SLAMS STATE AS 'SPENDTHRIFT'

PHOENIX, April 27.—The feature of today's session of the legislature was a hot attack on the administration for the "unprecedented era of spending," and a demand for retrenchment. The deadlock continues and indications are the present special session will last three weeks.

TIA JUANA IS TO SLAM LID ON! GAMBLING TO BE BANNED

SAN DIEGO, April 27.—Local police have been notified by the Mexican authorities at Tia Juana that they will drive from the town all the bunco men and sure-thing gamblers who have worked there for several months, reaping a harvest from eastern tourists.

A squad of police has been sent to the line to seize any crooks wanted here as they cross the border.

THE WEATHER

FORECAST—For Santa Ana and vicinity: Probably showers tonight and Wednesday; southwest winds.

BEET DISEASES ERADICATED BY SIMPLE PLAN OF ROTATION

WASHINGTON, D. C., April 27.—To be rid of the disease known as "crown-gall," the sugar beet farmer has simply to adopt a system of wise crop rotation, planting oats, corn, kafir, milo, or sorghum in the infested field. Even a beet field badly infested with the crown-gall may be freed by the growing of some one of these crops in that field for two or more years before returning to sugar beets.

The above advice is contained in a new professional paper, Bulletin No. 203, of the United States Department of Agriculture, entitled "Field Studies of the Crown-Gall of Sugar Beets." This disease has increased rapidly in recent years and is still on the increase. In many localities where only a small number of cases were observed a few years ago there are now thousands of beets affected with the disease every year, especially if a beet crop has been followed by a beet crop for several years in the same field. The disease has been observed in practically all beet-growing states, from Michigan and Ohio to Montana, Idaho, Utah and Colorado.

The disease assumes two kinds of forms which scientists have termed "tumors" and "tuberculosis." A protuberance like a wart appears at any point from the top of the beet to the extreme tip of the root but generally only near the surface of the ground. Observers in former years looked upon the warts or galls as curiosities. Later when the destructive effects of these growths were learned, measures were at once sought for their prevention.

Both kinds of the disease usually manifest themselves at first with a smooth exterior, but if the beet has "tuberculosis," the protuberances finally become very rough, cracked and dark, decay sets in and the beet itself rots. The tumor variety of gall remains quite smooth and does not usually decay; however, it lowers the quality of the roots. The growths do not usually appear on the beet until it is one-quarter to one-half grown; that is, until mid-summer. From that time on they may appear at any time until the beet is harvested.

Mechanical injuries to plants offer favorable seats for the infection, and are usually more numerous near the ends of the rows where they are produced by the horse and cultivator in turning. As far as the size of the beet is concerned, the galls do not seem to have any marked effect upon it, consequently the tonnage or yield per acre does not seem to be particularly affected by the disease in case it is the tumor type of the disease. If the beet roots have decayed as a result of the tuberculosis infection, the tonnage will, of course be less.

The principal objection to both diseases is that they reduce the sugar content and the purity of the roots. The protuberance themselves are low in purity and therefore detrimental in the milling processes.

DRINK HOT TEA FOR A BAD COLD

Get a small package of Hamburg Breast Tea, or as the German folks call it, "Hamburger Brust Thee," at any pharmacy. Take a tablespoonful of the tea, put a cup of boiling water upon it, pour through a sieve and drink a teacup full at any time during the day or before retiring. It is the most effective way to break a cold and cure grip, as it opens the pores of the skin, relieving congestion. Also loosens the bowels, thus driving a cold from the system.

Try it the next time you suffer from a cold or the grip. It is inexpensive and entirely vegetable, therefore safe and harmless.

RUB BACKACHE AND LUMBAGO RIGHT OUT

Rub Pain and Stiffness away with a small bottle of old honest St. Jacobs Oil

When your back is sore and lame or lumbago, sciatica or rheumatism has you stiffened up, don't suffer! Get a 25 cent bottle of old, honest "St. Jacobs Oil" at any drug store, pour a little in your hand and rub it right into the pain or ache, and by the time you count fifty, the soreness and lameness is gone.

Don't stay crippled! This soothing, penetrating oil needs to be used only once. It takes the ache and pain right out of your back and ends the misery. It is magical, yet absolutely harmless and doesn't burn the skin.

Nothing else stops lumbago, sciatica and lame back misery so promptly!

We Redeem Coupons

From any of the various periodicals for

Quaker—
Puffed Corn
Puffed Wheat
Puffed Rice

Union Grocery
Corner Fourth and Spurgeon.
Both Phones.

MOVED

We are now located in our new building at 111 South Main St., between First and Second Sts.

WE ARE BETTER EQUIPPED

to turn out high grade work more promptly than ever. Our specialties are:

Oil Tempered Auto Springs, Body Building, Forging, Blacksmithing and Horseshoeing.

We handle Iron and Steel.

Towner & Hartley
111 S. Main St. Phone 1436.

Jiles & Maynard

Contractors and Builders
Remodeling and building up of store fronts and inner fixtures. Prices reasonable. Satisfaction guaranteed.

Res. 312 Cypress Ave.

LOCAL MAN DELIVERS STEERS FOR '15 RODEO

Thirty-two head of Mexican steers, to be used in the 1915 Rodeo in Los Angeles, May 1 to 9, were delivered yesterday by Tom Doyle from his ranch in the Santiago, where the cattle have been for the past month.

Doyle obtained the steers for the Rodeo committee from Santa Anna, Sonora, Mexico. They are of the rangy, long-horned variety and are said to be well suited to the needs of the small army of ropers and lariat experts that will gather at the Los Angeles Stadium on May 1 to show their prowess. The cowboys and cowgirls will gather from all parts of the West.

LICENSED TO WED

A marriage license was issued in Los Angeles yesterday to Eugene Reif, 24, and Imogene H. Tillotson, 23, both of Santa Ana.

What Cures Eczema?

We have had so many inquiries lately regarding Eczema and other skin diseases, that we are glad to make our answer public. After careful investigation we have found that a simple wash of Oil of Wintergreen, as compounded in D. D. D. Prescription, can be relied upon. We would not make this statement to our patrons, friends and neighbors unless we were sure of it—and although there are many so-called Eczema remedies sold, we ourselves unhesitatingly recommend D. D. D. Prescription.

Drop into our store today, just to talk over the merits of this wonderful Prescription.

Rowley Drug Company

Red

Crown

the Gasoline of Quality

The Gasoline that gets you there and back again every time. Dealers everywhere.

Standard Oil Company
(California)
Santa Ana

C. and C. Wet Wash

50 Pieces 50 Cents

Each additional piece 1 cent each. The first and only exclusive Wet Wash Laundry in S. A. We lead, others follow.

Phone Sunset 104.
Caulfield & Clary, Props.

MAY CELEBRATION IN LOS ANGELES TO SURPASS ALL PAST

LOS ANGELES, April 27.—A floral pageant planned to surpass anything of the sort ever held in California will be the May celebration of the City of Angels.

Every city in the southern part of the state will contribute its choicest blossoms.

A mighty pageant depicting the history of California from the founding of the first Spanish mission will open the nine days' fiesta. A magnificent electrical pageant representing the coming of the spring flowers will be given at night and in the afternoons, beginning May 1, the greatest display of western sports since the real thing of '49 will be programmed.

The floral parade will be Monday, May 3. The hot house blossoms of millionaires will be gathered with the modest wild flowers that are in their zenith at this time of the year.

The elaborate entertainment feature is in honor of the thousands of visitors to the California expositions who are invading Los Angeles. The spectacles are under the direction of a general committee of 175 prominent citizens representing the entire county.

SUGAR FACTORY SIGNS TO USE NATURAL GAS

One of the largest contracts ever closed in Southern California for natural gas has been signed up with the Anaheim Sugar Company. President Bain of the Southern Counties Gas Company, the other party to the transaction, states that his company will pipe natural gas to that concern by the middle of this week.

The factory will use more than the cities of Fullerton, Anaheim, Orange and Santa Ana are using daily.

Fuel cost the Anaheim Sugar Company $45,000 the past year and it is said this contract for natural gas will save the company over 25 per cent. during the ensuing year.

This additional gas will come from the great gasser on the Murphy lease which now furnishes the Southern Counties Company gas for several of the cities in Orange county.

Real Estate Transfers

(Furnished by the Orange County Title Company.)

April 26—Deeds

F. W. Brown to Union Lime Company—Lot 16, block 10, section 1, Balboa Island; $750.

F. H. White, trustee, et ux to Ray J. Leslie—30 acres in south half of northwest quarter of section 10-5-11; $10.

H. H. Armbrust to J. M. Norman—Lot 9, block F, of a resubdivision of block F in Vineyard lot D3, Anaheim; $10.

J. M. Norman et ux to Elsie V. Armbrust—Lot 9, block F, of a resubdivision of block F, in Vineyard lot D3, Anaheim; $1600.

John H. Barton et al to Olive M. Barton—Lots 18 and 20, block 610 of Huntington Beach Main Street section; $1.

F. A. Jungquist et ux to Louise Jungquist—Lot 2, block 4, Newport Bay tract; $10.

F. Mathews Henry to A. H. Brown—Block 12, Whitaker's addition to Buena Park; also northwest quarter of southeast quarter and southeast quarter of northeast quarter of southwest quarter of section 16-4-11; $10.

Laguna Beach Company to Mrs. L. M. Hamiltlon—Lot 24, block 6, Laguna Cliffs; $10.

Herman W. Frank et al to M. A. Bridge et ux—Lot 1, block 11 of Yorba Linda tract; $10.

Peter Thompson to Melissa A. Thompson—Lot 10, block 2, Palmer's addition to town of Santa Ana.

Charles Harrod to V. W. Roberts et ux—West half of lot 2 of Welch and Harrod's addition to oity of Orange; $10.

A. S. Bradford, trustee, to Thomas Taylor—Lot 19, block D, of Townsite of Placentia; $10.

Roy A. Shook et al to Charles R. Selover—Lot 39 of Newmark tract; $10.

Allie Ward et conj to Bertha A. Calhoun—Lot 7, block D of Ross addition to Santa Ana; $10.

C. E. Jackson, sheriff of Orange county, to F. J. Gardner—Lots 3 and 4, Blodgett and Billings' addition to Santa Ana; $2338.94.

Fairhaven Cemetery Association to W. E. Chilson—Lot 102, Lawn L, Fairhaven Cemetery; $10.

E. L. Vegely to George H. Clark—Lot 18, block W, town of Fairview; $1.

Huntington Beach School District of Orange county to Huntington Beach Company—Block 405, Huntington Beach Main Street section; $10.

Huntington Beach Company to Huntington Beach School District of Orange county—Block 714 Wesley Park section, Huntington Beach; blocks 715 and 815, Wesley Heights tract; $10.

'TIZ' GLADDENS SORE, TIRED FEET

No Puffed-up, Burning, Tender, Sweaty Feet—No Corns or Callouses

"TIZ" makes sore, burning, tired feet fairly dance with delight. Away go the aches and pains, the corns, callouses, blisters, bunions and chilblains.

"TIZ" draws out the acids and poisons that puff up your feet. No matter how hard you work, how long you dance, how far you walk, or how long you remain on your feet, "TIZ" brings restful foot comfort. "TIZ" is magical, grand, wonderful for tired, aching, swollen, smarting feet. Ah! how comfortable, how happy you feel. Your feet just tingle for joy; shoes never hurt or seem tight.

Get a 25 cent box of "TIZ" now from any druggist or department store. End foot torture forever—wear smaller shoes, keep your feet fresh, sweet and happy. Just think! a whole year's foot comfort for only 25 cents.—Advertisement.

OUR 'JITNEY' OFFER—THIS AND 5c—DON'T MISS THIS. Cut out this slip, enclose with 5c to Foley & Co., Chicago, Ill., writing your name and address clearly. You will receive in return a trial package containing Foley's Honey and Tar Compound, for coughs, colds and croup; Foley Kidney Pills, for pain in sides and back, rheumatism, backache, kidney and bladder ailments; and Foley Cathartic Tablets, a wholesome and thoroughly cleansing cathartic, especially comforting to stout persons. Rowley Drug Co.—Advertisement.

Are You Rheumatic?—try Sloan's

If you want quick and real relief from Rheumatism, do what so many thousand other people are doing—whenever an attack comes on, bathe the sore muscle or joint with Sloan's Liniment. No need to rub it in—just apply the liniment to the surface. It is wonderfully penetrating. It goes right to the seat of trouble and draws the pain almost immediately. Get a bottle of Sloan's Liniment for 25c of any druggist and have it in the house—against Colds, Sore and Swollen Joints, Lumbago, Sciatica and like ailments. Your money back if not satisfied, but it does give almost instant relief.

Santa Ana Painless Dentists, 102½ East Fourth St. Main 258.

PAST MASTER DEGREE TO BE GIVEN HERE THURSDAY

Fullerton Chapter, No. 19, Royal Arch Masons, has accepted an invitation to visit Orange Chapter, Santa Ana, Thursday night of this week. The degree team of the Fullerton Chapter will take a prominent part in the ceremonies of the lodge session of the evening. Work will be in the Past Master degree, a full team of three candidates to receive the degree.

One candidate will be taken through by Fullerton Chapter, one by Long Beach and a third by San Pedro teams. A dozen chapters will be represented, making it a notable night for Chapter Masons of the county seat city.

The meeting in Santa Ana will open with a banquet, which will be tendered the visiting Masons in the banquet hall of the Masonic temple. This will take place at 7 o'clock. Then the lodge will be opened and the work of the evening will commence, the relative merits of the work of each of the three visiting teams to be observed with pleasure by the large number that will undoubtedly be in attendance.

The People's Meat Market

Paul Mastel, Proprietor.
310 East Fourth St.
Sunset 1350; Phone 103.

Leaders in Low Prices and High Quality MEATS

Watch our windows for Daily Specials.

Fish and Poultry Every Day. Game in Season.

Market Price Paid for Feeders, Beef Cattle, Calves and Hogs.

Sworn statements about Pahvant Valley Irrigated Farm Lands by Pahvant Valley Farmers.
No. 1

GEORGE MEINHARDT

Think of it—25 tons of sugar beets to the acre—the kind shown in this picture—on land that cost $70 per acre. This is one of the reasons why Mr. Meinhardt prefers to farm in Pahvant Valley, although he owns a 20-acre ranch in Southern California. Read his letter.

"On my Pahvant Valley ranch I have produced 25 tons of sugar beets to the acre." —*George Meinhardt*

Mr. Meinhardt's Letter Follows:—

Western Securities Company, Los Angeles, Cal.:

Gentlemen:—I came to the Delta district of Pahvant Valley one year ago and bought 80 acres. I still own a 20-acre ranch near Garden Grove in Southern California, which is valued at $20,000, and which I am leasing for $20 an acre. On this California property I produced an average of 10 tons of sugar beets to the acre. The cost of water averaged $280 a year.

On my Pahvant Valley ranch I have produced 25 tons of sugar beets to the acre, on land that cost me $70.00 per acre. I sent my beets to the University of Southern California for analysis. They were tested by Prof. Laird J. Stabler and showed 19.47 sugar and 86.77 purity. The report stated the purity was high and the sugar content above the average. My water cost me (my share of maintenance of water system) less than 40 cents per acre. I received $4.75 per ton for my beets, or $118.75 net per acre. I cultivated only twice with no hoeing at all. I didn't work my land one-third as much as I did in Southern California. I produced 68 bushels of barley to the acre.

As an alfalfa country Pahvant Valley simply can't be beat. As a hog and dairying country I have never seen anything to equal it, and I have covered lots of territory. The climate is healthful and bracing. I never enjoyed better health than I have up here. The domestic water is just like mountain spring water. I believe my land will actually be worth $300 per acre in three years. In California I had to feed four horses the year round to farm my 20 acres, and I had to buy every mouthful of feed. Up here I raise all my feed. My beet crop is therefore clean profit. I raised mangel beets for cattle and hog feed that went 50 tons to the acre. Here's the place for a man with a little money to make good. I am willing to answer any inquiries from interested people. I want to see this grand country develop rapidly. It will appeal to farmers who want the best for the least money.

(Signed) GEORGE MEINHARDT.

State of Utah, County of Millard.

Subscribed and sworn to before me this 19th day of December, 1914. A. M. M'PHERSON, Notary Public.

My commission expires November 9, 1918.

Pahvant Valley

On Main Line of Salt Lake Railroad, in Southwestern Utah.

$70 Per Acre for Land and Perpetual (Gravity) Water Right — **$25** An Acre Down Balance in 10 Years

Under $1,000,000 gravity irrigation system—Estimated cost of maintenance from 40 to 50 cents per acre per year

The rush to Pahvant Valley is now on! Don't confuse this wonderful land offering with Government land propositions of the "homestead" and "dry-farming" variety. The Pahvant Valley is a **rich, settled, proven** district—one of the safest and most profitable alfalfa, alfalfa seed, sugar beet, grain, cattle, hog and dairying districts in the West—and our lands are under a $1,000,000 gravity irrigation system which insures a **free water supply forever,** when your water stock is paid for. The price at which these valuable water rights are sold has been limited by the State of Utah.

One Pahvant Valley farmer clears as high as $6000 per year on alfalfa seed on a 70-acre piece of land. C. T. Bunker says: "My land will soon be worth $250 per acre." O. B. Landon says: "I want to earnestly recommend this country to California farmers." We will be glad to send you our new booklet containing sworn statements by Pahvant Valley farmers. Prof. Lewis A. Merrill, agricultural expert of the Salt Lake Railroad, says this is the most convincing farm land booklet he has ever read. Special excursions at low homeseekers' rates from Los Angeles on Wednesdays and Saturdays.

WESTERN SECURITIES COMPANY
710-712 Hollingsworth Bldg., 6th and Hill Streets, Los Angeles, California.

J. M. DUNN, General Agent.
212 Spurgeon Bldg., Santa Ana, Calif.
Phones: Home 204; Sunset 262.

HAVE the BABY'S PICTURE taken before summer's heat. HICKOX STUDIO, 111½ West Fourth St.

A Good Gas Range Means Economy, Safety, Comfort

Your neighbors have praised them; you undoubtedly have read about them; why not make up your mind to investigate for yourself?

We suggest that you look at the various makes of gas ranges then come in and let us show you the superiority of our Acorn line.

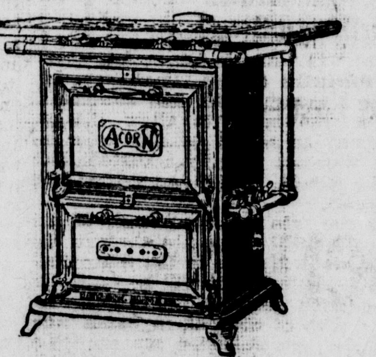

Acorn Gas Ranges are made by Rathbone Sard & Co., the largest and oldest stove makers in America.

A complete line to choose from, moderately priced

$13 to $45

CRESCENT HARDWARE CO.

BOTH PHONES 123 — 208 EAST FOURTH ST.
AUTO DELIVERY
WELL CASING — and — IRRIGATING PIPE

SALT LAKE ROUTE

You Will Like This Way Going East

For the service is excellent and the scenic attractions are very pleasing—through Nevada and the Rocky Mountain country. Our fast trains, the Los Angeles Limited and the Pacific Limited, run every day in less than three days to Chicago, over the Union Pacific Ry. with through Standard and Pullman sleepers and dining cars; also through sleepers to Denver, St. Paul, Butte and Kansas City.

The Overland Express, daily, has a through tourist sleeper to Chicago over the Denver and Rio Grande and Burlington Route, stopping at dining stations for meals.

You certainly will be pleased if you go East over the **SALT LAKE ROUTE**

Phone or write and we will call. Both Phones 211.
Santa Ana office is at 201 West Fourth St.
NOTE—Eastern Excursions commence June 14th.
Low fares for the round trip.
Geo. H. Platt, C. T. A. J. J. Tavis, C. P. & F. A.

The famous quality for $17

You can buy all kinds of clothes at a medium price. But you can buy only one suit on which nearly 4000 workmen specialize.

That's the reason the price is only $17, and the quality is the better kind.

They are

Styleplus Clothes $17

"The same price the world over."

You can't buy them at any other store. We have spring suits in all the leading styles.

Get the STYLEPLUS habit. Dress well at a medium price.

Every garment guaranteed.

Hill, Carden & Co.
Clothiers.

MANY MEASURES PASS IN STATE LEGISLATURE IN HURRY

SACRAMENTO, April 27.—The Assembly approved thirty-eight measures yesterday and the Senate a large number, in the eleventh hour rush to act on as many bills as possible before adjournment on May 6. The Assembly is expected to vote today to limit debate on bills to five minutes, and to hold night sessions, beginning tomorrow.

Senator Carr's bill which would give the State Railroad Commission authority to limit the production of oil in California was reported out, "Do pass," by the Senate committee on oil industries.

Large reductions in the cost of street work to cities is expected by a compromise bill agreed upon by the Senate municipalities committee yesterday. Representatives of Los Angeles have been urging a bill to permit the city to do its own street work. Under the compromise any city engineer may bid and the lowest bidder wins. Supporters of the plan claim that paving now costing 18 or 20 cents a square foot can be reduced to about 10 cents.

An attempt to repeal the law which allows railroad companies to collect a 10 per cent penalty for failure to buy a ticket at the company's station, failed in the Senate 24 to 12.

Insurance Rating Bill Fails

The Kehoe insurance bill, requiring the filing of all fire insurance rates with the insurance commissioner and giving him power to readjust rates on complaint that discrimination prevailed, was defeated in the Senate 24 to 14, after a fight that ran through most of the day. Although Kehoe gave notice of a motion for reconsideration, it is considered that the bill is dead.

The bill removing the property qualification for jurors was passed by the Senate 21 to 15. Its passage was regarded as labor's greatest victory of the session in the upper house. It declares that jurors may be drawn from any list of persons resident in the county for two years. Notice of reconsideration was given.

The Ashley fruit standardization bill, which passed the Assembly last week, passed the Senate 32 to 1.

Irrigation Measures

Three measures affecting reclamation districts were passed by the Assembly. One provides that in the case of subdivision of any tract of land after an assessment has been levied, the proportion of the assessment shall be made according to the benefits derived. Another provides for notice to the land owners when an original assessment is levied. The third requires that all warrants be paid by the trustees without approval by boards of supervisors, except warrants drawn in favor of the trustees and warrants in excess of $50.

A bill permitting the incorporation of public utility districts by municipalities and authorizing the districts to incur bonded indebtedness for the purpose of acquiring property or constructing various public utilities was passed by the Assembly.

The right of a disqualified judge to name who shall sit in his place is removed by a Senate bill approved by the Assembly.

Other Bills Passed

Other Senate bills passed were: Requiring fathers of illegitimate children to contribute to their support; making automobiles a personal property lein to protect garage owners against loss from unpaid bills.

An annual saving to the state of $150,000 is expected through the creation of a state purchasing department, which will centralize all purchases of materials and supplies, as provided in a bill passed by the lower house. The department will be headed by a state purchasing agent at a salary of $4000.

Other measures approved by the Assembly: Requiring the national flag to be raised over every school while pupils stand with bared heads each morning; voting $1050 to pay the funeral expenses of F. M. Rutherford; empowering the State Board of Education to prescribe uniform text books for high school use. (This bill now goes to the governor.) Making Washington's Birthday, Admission Day, Labor Day, and the day following Thanksgiving Day school holidays.

The Assembly killed a bill to compel all lobbyists to register and to file with the secretary of state an itemized account of the money they spend.

Of interest to all bankers is Senator Breed's bill declaring that bonds payable to bearer are negotiable, notwithstanding any terms in the deed of trust, the first measure which Governor Johnson has permitted to become a law without receiving his signature. The measure offsets a recent ruling of the Supreme Court.

Ever Investigated the Famous "La Camille" Front-Lace Corset?

RANKIN Dry Goods Co.

If you have not, it will pay you to learn of its advantages.

—The "La Camille" has been described as "Perfect in Style" "Unexcelled in Quality" "Faultless in Finish" "Comfortable to Wear"
—The line is one of the finest in our Corset department. Pay us a call.

Popular Model at $2.00
—No. 148, made of a strong Corset Poplin, colors of pink, or white. Low bust, free hip, furnished with six hose supporters. A wonder value for $2.00.

An Excellent Model at $3.50
—No. 355, of fine batiste, pink or white, finished perfectly and built strong for medium figures. Has the elastic Hug in the back, with free hip. Very popular.

Serviceable Model at $2.50
—No. 203, built strong, for medium figures; material a pretty, striped coutille, with dainty embroidery finished top.

Higher Priced Models, $5.00 to $7.50
—Our line is complete with the finest that can be produced in medium high priced corsets. These are complete with every perfection.

Ventilated Back
—Every "La Camille" model is constructed with the ventilated back, and ventilated front shield under the lacings.
—The popular $2.00 model up to the $7.00 quality, all have these two features, which are found in the "La Camille" line alone.

Back View — TWO VIEWS OF THE "LA CAMILLE" CORSET — Front View

—The two illustrations show the perfect lines of the corset, the comfortable, ventilated back, the convenience of the front lacing.
—Under the front lacing, there is an especially designed shield fitted with ventilated stays, to prevent the scoring or bruising of the body by the lacers. This same ventilated stay is also placed in the middle of the back, which not only affords ventilation but prevents any grating upon the spinal processes of the backbone. Every wearer testifies to the perfect comfort that is afforded by these two features.
—Let us demonstrate them to you. Note our window display.

"ATHENA" Underwear in Summer Weights

—"Summer'll catch you if you don't watch out."
—And when summer comes, and you begin to think of cool things, think of "ATHENA" Underwear. "ATHENA" is synonymous with coolness and comfort.

"ATHENA" Features

—"Athena" stands for high class quality.
—There is nothing cheap about "Athena" Underwear. Only the best of materials are used. It is built to wear, and wash, and wash and wash again, and retain its shape.

—"Athena" is perfect fitting.
—Cut to fit the body in every line, it is the perfect, tailor-made underwear. There is no extra material to bunch up and feel uncomfortable. It's as snug as your skin. The seat is fitted to allow plenty of room sitting as well as standing room.
—The back is cut narrower than the front, and the front is cut lower than the back, so "Athena" fits beautifully around the shoulders and bust.

—"Athena" costs more—and is worth it.
—When quality is put into a garment, it brings the price up. But in "Athena" the added quality is worth more to you than the added price.

Union Suits $1.00
—A light weight cotton Union Suit, low neck, sleeveless, and with your choice of three styles of knee, the cuff knee, the lace knee, or the trunk knee.

Lisle Suits, $1.25 to $2
—A lisle suit for summer, costs $1.25 or $1.50 in the finer qualities. A splendid mercerized lisle suit, soft as silk and a deal more durable, costs $2.00.

Spring Says, "Brighten Up" with New Curtains

—When Spring begins to drape the garden in lovely new hangings, it sometimes makes the draperies in the front room look a little dingy.
—We have prepared for this with the loveliest of materials for new curtains, new side drapes, and upholstered things.

Dainty New Nets
—Choicest of patterns in curtain neats, in small figures, conventional designs, stripes, in Ivory, White, and Ecru. Prices, 15c to $1.00 per yard.

"Moss Rose" Draperies
—The famous "Moss Rose" line of draperies, including the choicest of materials for curtains and side drapes, in beautiful blues, golds, wistaria, browns and greens.

Spineless Cactus

I will plant your lots or acreage to the choice varieties without any immediate cash outlay on your part if your property is free and clear.

Bulb flowers and fruit trees planted on the same basis.

Make your vacant lots earn something for you. Write us at once.

Large Grower, Box 7, Newport Beach, Calif.

PENDLETON LUMBER COMPANY

will replace your

Windshield

while you wait and their prices are right.

A full line of lamp glasses.

F. E. Miles

Cash Grocer.

MAIN STORE
Fourth and Broadway

BRANCH STORE
408 East Fourth St.

Berries

This is the week to Put Up Berries

Today's price is

85c A CRATE

Prices may be lower or higher each day.

VIRGINIA GIRL GAINED 15 POUNDS

Was So Weak and Thin, Thought She Was Going Into Decline. Tells How Vinol Helped Her.

Norfolk, Va.—"My health was very poor. I suffered from nervousness, had no appetite and was so thin, I thought I was going into a decline, and nothing I took seemed to help me until one day a friend came into my office and told me if I would take Vinol it would do me lots of good.

"I have now taken six bottles and have gained fifteen pounds: have a good appetite and can eat anything. It is wonderful what Vinol has done for me in building up my health. My own friends hardly know me and when anyone comes into my office the first thing I begin to talk about is Vinol."—MATTIE DENNING, Norfolk, Va.

The testimonial letters which we are continually publishing prove the value of Vinol, our delicious cod liver and iron tonic, and what it did for Miss Denning it will do for any thin, tired, nervous, run-down, worn-out man or woman.

If we can induce you to try a bottle of Vinol as a body-builder and strength-creator, and you do not find it is all we claim, we will return your money on demand.

Rowley Drug Co., Santa Ana, Calif., and at leading drug stores everywhere.

COME TO THE

Santa Ana Produce Co.

FOR WHAT YOU EAT.

It is cheap!
It is good!

You don't have to carry it home.

Our automobile will take your purchases to your door.

We also sell Seeds of all kinds. Also some choice plants.

Phone orders carefully filled. Courteous attention always.

Cor. 4th & Main, & 311 N. Main.

Both Phones 64.

AN OLD RECIPE TO DARKEN HAIR

Sage Tea and Sulphur Turns Gray, Faded Hair Dark and Glossy

Almost everyone knows that Sage Tea and Sulphur, properly compounded, brings back the natural color and lustre to the hair when faded, streaked or gray; also ends dandruff, itching scalp and stops falling hair. Years ago the only way to get this mixture was to make it at home, which is mussy and troublesome.

Nowadays we simply ask at any drug store for "Wyeth's Sage and Sulphur Compound." You will get a large bottle for about 50 cents. Everybody uses this old, famous recipe, because no one can possibly tell that you darkened your hair, as it does it so naturally and evenly. You dampen a sponge or soft brush with it and draw this through your hair, taking one small strand at a time; by morning the gray hair disappears, and after another application or two, your hair becomes beautifully dark, thick and glossy and you look years younger.—Advertisement.

TWO CLASSES CAN GO ON BY PAYING THE TEACHERS

Statement Concerning Night School Issued by Board of Education

By paying the salaries of the teachers, the Spanish and French classes of the night school will be allowed to continue. This decision was reached at a meeting of the board of education last night. Other classes may be continued upon the same basis.

Concerning the closing of the night school, the board of education, through Superintendent Cranston, has issued the following statement:

"At a meeting of the Santa Ana Board of Education held April 22, it was decided to discontinue the night school for the reason that a continuation of the night school would involve a reorganization of the classes petitioning to be continued and the work of the reorganized classes would only get nicely started when it would be time to close for this school year.

"At a regular meeting of the board held last evening the petition from the classes in French and Spanish heretofore held at the Intermediate school asked that said classes be continued and the members of the classes would pay the salaries of the teachers. The petition was granted, and permission also granted to other classes wishing to continue their work under similar conditions upon the recommendation of the Board of Education, high school principal and superintendent."

FULLERTON MINISTER GOING TO TEXAS SOON

FULLERTON, April 27.—The pastor of the First Baptist church, Rev. R. B. Whiteside, tendered his resignation Sunday. He has accepted a call to the pastorate of the First Baptist church at Sulphur Springs, Tex. Since Rev. Whiteside located here four years ago a $25,000 church has been erected and the membership increased to 350.

TAKING CARE OF THE CHILDREN

—No parent would consciously be careless of the children. Joe A. Rozmarin, Clarkson, Neb., uses Foley's Honey and Tar for his two children for croup, coughs and colds. He says, "We are never without Foley's Honey and Tar in the house." A distressing cough, sleepless nights, and raw, inflamed throat lead to a run-down condition in which the child is not able to resist contagious or infectious diseases. Foley's Honey and Tar is truly healing and prompt in action. It relieves coughs, colds, croup and whooping cough. Rowley Drug Co.—Advertisement.

No Use to Try and Wear Out Your Cold It Will Wear You Out Instead

Thousands keep on suffering Coughs and Colds through neglect and delay. Why make yourself an easy prey to serious ailments and epidemics as the result of a neglected cold? Coughs and Colds sap your strength and vitality unless checked in the early stages. Dr. King's New Discovery is what you need—the first dose helps. Your head clears up, you breathe freely and you feel so much better. Buy a bottle today and start taking at once.

Santa Ana Painless Dentists, 102½ East Fourth St. Main 252.

HERE BOOSTING FOR ODD FELLOWS DAY AT SAN DIEGO

Big Delegation of Orange County Three Link People Will Be Present

After two days in Santa Ana and Huntington Beach boosting for Odd Fellows' day at the San Diego exposition, J. G. Frazier, Harry Gerard, A. T. Roach and H. B. Frisby left by automobile this morning for Los Angeles.

July 3 is a day set apart for the visit of Odd Fellows of the seven Southern California counties to the big fair. A meeting will be held in the Southern California building. Santa Ana Patriarchs Militant will present a drill.

"There will be a large number go from this county," said J. E. Liebig of the Santa Ana Odd Fellows. "Many of the details will be arranged later. July 3 comes on Saturday. Since the Fourth falls on Sunday, Monday will be a holiday. That will give us three days to see the fair."

KEEP URIC ACID OUT OF JOINTS

Tells Rheumatism Sufferers to Eat Less Meat and Take Salts

Rheumatism is easier to avoid than to cure, states a well-known authority. We are advised to dress warmly; keep the feet dry; avoid exposure; eat less meat, but drink plenty of good water.

Rheumatism is a direct result of eating too much meat and other rich foods that produce uric acid which is absorbed into the blood. It is the function of the kidneys to filter this acid from the blood and cast it out in the urine; the pores of the skin are also a means of freeing the blood of this impurity. In damp and chilly cold weather the skin pores are closed thus forcing the kidneys to do double work, they become weak and sluggish and fail to eliminate the uric acid which keeps accumulating and circulating through the system, eventually settling in the joints and muscles causing stiffness, soreness and pain called rheumatism.

At the first twinge of rheumatism get from any pharmacy about four ounces of Jad Salts; put a tablespoonful in a glass of water and drink before breakfast each morning for a week. This is said to eliminate uric acid by stimulating the kidneys to normal action, thus ridding the blood of these mpurities.

Jad Salts is inexpensive, harmless and is made from the acid of grapes and lemon juice, combined with lithia and is used with excellent results by thousands of folks who are subject to rheumatism. Here you have a pleasant effervescent lithia-water drink which helps overcome uric acid and is beneficial to your kidneys as well.—Advertisement.

ATTENTION POULTRY KEEPERS

Our grain business has increased three-fold the past month. There's a reason. Buy your grain of

F. B. Johnson Produce Co
Cor. Fourth and Broadway.

A Responsible Guardian AND ADMINISTRATOR

Ours is the only bank in Orange county that has a Trust department and it is therefore the

Only Bank in Orange County that Can Legally Act as Guardian or Administrator of Estates.

Experience has proven that no individual can administer an estate nearly so satisfactory nor economically as a banking institution holding a charter from the state and duly qualified to perform such services.

ORANGE COUNTY SAVINGS & TRUST CO.

All branches of Banking, Savings, Commercial, Trust.

The Festival of Flowers
May 1 to 9 at Los Angeles

THE STORY OF THE GOLDEN WEST
A wonderful street parade portraying the thrilling pioneer days of western life.

THE GREAT ELECTRICAL PAGEANT
The most beautiful electric illuminated pageant ever produced.

LA FIESTA DE LAS FLORES
A wealth of flowers will be shown in profusion on hundreds of decorated vehicles and floats from practically all cities in Southern California.

EL RODEO DE LOS ANGELES
Largest aggregation of its kind ever brought together at one point. Every afternoon from May 1st to 9th, inclusive.

Santa Fe

The Santa Fe runs superior trains at convenient hours. Ask our nearest agent for rates and time of trains.

Visit the wonderful San Diego Exposition after seeing the Fiesta.

F. T. SMITH, Agent.
Santa Ana. Phone 11; Res. 630-W.

The Santa Ana Register

PUBLISHED EVERY EVENING EXCEPT SUNDAY BY THE

REGISTER PUBLISHING COMPANY.
J. P. BAUMGARTNER, Manager.
T. E. STEPHENSON, Associate.
H. T. DUCKETT, Business Mgr.

SUBSCRIPTION RATES
One Year in advance, by carrier....$5.00
One Year in advance, by mail.......$4.00
Per Month 50c

TELEPHONES
Sunset 4; Home 409.
MEMBER OF THE UNITED PRESS

Entered in the Postoffice in Santa Ana, Cal., as second-class matter.

TEACHING BARNES

Press comments the country over show how little men like Mr. Barnes of New York realize the temper of the people, or of the position that men like Mr. Roosevelt have attained. Mr. Barnes still thinks that because he has not robbed a till, he can prove that Roosevelt libeled him when he called him a crook. Mr. Barnes also still thinks that because Mr. Roosevelt could not beat Mr. Wilson and Mr. Taft jointly for the presidency, that the people have lost faith in his honesty or clearness of judgment on political affanrs. In these respects the present suit at Syracuse, N. Y., will be very educative to the gentleman whose name sounds like a once popular novel.

We may not always grow in grace, but we certainly grow in knowledge. We may admire power just as much as ever, and bow just as low as ever before wealth, whether earned or stolen. New York may still concede to Mr. Barnes the meed of success in return for his political cleverness, but these things do not count for justification. New York knows that Barnes and Murphy have been co-partners. The state also knows that the effect of this co-partnership has been a joint and several profit in the exercise of power which they had neither been popularly accorded nor praisworthily exercised. That Barnes is not a pickpocket nor a burglar is no defense to the charge of corruption. Nor is the fact that Roosevelt was defeated for the presidency any ground for demurrer to the answer filed by Roosevelt showing that Barnes was part and parcel of the unholy alliance between New York and Albany.

* * *

The Roosevelt-Barnes libel suit in New York has been productive of many interesting interchanges, but of nothing more deliciously frank and characteristic than the following colloquy:

Q—"How do you know substantial justice was done?"

A—"Because I did it."

After all, why not? What better guarantee of justice is there than a just man's consciousness that he did it himself? But who besides Theodore Roosevelt would have the frankness to say so, and from whom besides Theodore Roosevelt would it be accepted as even a facetious expression of a serious truth?—Fresno Republican.

AMERICA'S FIRST DUTY

President Wilson in his address at the annual luncheon of a press association pleaded for the strictest American neutrality to the end that we may be fitted some day "to assist in reconstructing the processes of peace."

Our resources are untouched, said the president; we are more and more becoming by force of circumstances the mediating nation of the world in respect of its finance. We must make up our minds what are the best things to do and what are the best ways to do them.

There was much food for thought in what the president said, as there is in anything he says, not only because he is the chief magistrate of the republic, but because he is the present chosen leader of a great political party that, under his direction is shaping the destiny of the country.

It is expected, therefore, that what President Wilson says in his public utterances will square with his actions and the actions of his party, in the practical politics of his administration.

"Our whole duty, for the present at any rate," he declares, "is summed up in this motto, 'America First.' Let us think of America before we think of Europe, in order that America may be fit to be Europe's friend when the day of tested friendship comes."

Does this patriotic advice comport with the Democratic policy of low tariff or no tariff?

Are we thinking of America before we think of Europe when we invite the cheap competition of Europe with the better-paid industries of America?

Surely President Wilson has no just cause of complaint against us in the matter of friendship for Europe; in truth, there are many of us who think the President's motto has been reversed under Democratic policies—that Europe is first and America the after consideration.

Only recently we have been subjected to a "war tax" of a hundred millions because there was a deficit in our treasury which could not be supplied from the ordinary sources of revenue, which have always been adequately supplied under a Republican protective tariff.

Moreover, President Wilson need not alarm himself over the European possibilities at the close of this war.

Europe will take care of herself in a very simple and a very obvious manner.

Every country in Europe now engaged in war will, immediately upon the conclusion of a peace, erect the bars of a high tariff to protect its industries, and they will expect America to buy their products in preference to those of America, because they will be cheaper; and these European products will be readily accessible upon the American market because there will be no restrictive tariff to keep them out.

The consequence will be the ruin of American industry.

Is this the method which President Wilson proposes as to "the best things to do and what are the best ways to do them?"

Is this putting America first?

What is going to happen when the wheels of European industry begin to move again is indicated in the present attitude of Canada toward this country.

We have it on the authority of Mr. Charles M. Pepper, former trade adviser of the United States Department of State, that the increase schedules of the general tariff by Canada is 7 1-2 per cent, while the increase on British preferential rates, which apply to the United Kingdom and the majority of the British colonies, is only 5 per cent.

It would seem that Canada, our next-door neighbor, has also adopted a motto, and that it is "Canada first."

The Canadian tariff strikes directly at California in the matter of agricultural products, and especially at our fruits and vegetables which, coming into the market earlier than similar products further north, would not be in competition with Canadian fruits.

Agricultural products of the Dominion are admitted into the United States under the Democratic tariff free of duty, while similar products from the United States are included in the 7 1-2 per cent increased tariff if they seek a Canadian market.

In this way (and probably in accordance with President Wilson's altruistic economy) the American farmer and orchardist, as well as the American manufacturer are helping to pay the Canadian contribution to the war cost of maintaining the British empire.

And it is quite evident, from what President Wilson told his hearers at that luncheon, he will expect us not only to continue this economic benovolence after the war, but to enlarge it to include all the warring nations.

The American nation is generous to a fault; it has already given ample testimony of its practical and substantial sympathy with the destitute victims of the European war, wholly irrespective of their nationality; and there is not the slightest doubt that after the war its millions of charity will be poured into Europe for the succor of its starving and destitute people.

But we do not propose to give everything to Europe.

We do not propose to shut up our factories and house our plows merely because Europe has destroyed her own industries and must rebuild them with the profit of the American market.

We are willing to send our alms to Europe but we are not willing to part with all our commerce—we will give them our cloak but we shall keep our coat.

And since President Wilson and the Democratic party are not inclined to protect us against the post-bellum effects of the war we shall find someone who will.

We are "easy marks," perhaps, but we are not quite so "easy" as all that.

It will indeed be "America first," as far as protection to American commerce is concerned.—San Diego Tribune.

SEE WHAT

$15

WILL DO FOR YOU HERE

when you're ready for that summer suit.

You'll find extreme values in checks, stripes, plaids, mixtures; plain grays, blues, browns—made the way you want them in the best summer styles.

W. A. Huff

Whoa, stop here, look this over! Guaranteed used cars at close prices, liberal terms.
RUSSELL MOTOR SALES CO.
Second and Bush - - Santa Ana

Too Late to Classify

AUTO — FOR SALE — AUTO
FOR SALE—The classiest stripped roadster in Santa Ana; high tension Bosch magneto, Schebler carburetor, electric side and tail lights, four absolutely first-class tires, new spare tire and tube, Prestolite headlights and tank, electric horn, newly upholstered seats. Entire car and engine just fresh from complete overhauling, and ready to go to painter. Will demonstrate car to any one who means business. Only reason for selling is that I am going to buy a new and bigger car. Price will be made right for any one who wants a GOOD car that has the CLASS. Address C, Box 35, Register office.

FOR RENT—3-room modern apartment; private entrance, summer rate. Phone 666-W. 110 S. Birch St.

FOR SALE—Flemish Giant rabbits. 1506 W. Fourth St.

FOR RENT—Furnished room with kitchenette for light housekeeping; business woman preferred. 707 Bush St. Pacific 700-W.

FOR SALE—No. 1 Corona oat or barley hay; car lots only. W. W. Prince & Co., 410 Spurgeon bldg. Phone 174-W. Res. Phone 1157-W.

FOR RENT—4-room modern cottage, $12 per month, water paid. 529 Fruit St. Inquire 818 Lacy St.

FOR SALE—Good paying out-door business, cheap if sold at once. Address W, Box 35, Register office.

WANTED—I have jack to breed to your mares; service, $15 for season. Frank Borchard, Huntington Beach.

WANTED—Rough dry washing, 25c per dozen. Clean work. 912½ W. First St. Husband blind. Phone 532-J.

FOR SALE—Must sell my hogs, consisting of sows and pigs; sows with pig shoats and small pigs. Also rabbits, as I am moving away; very cheap. Second house west of bridge on south side of West Seventeenth St. R. D. 2, A. H. Wilson.

FOR RENT—3 unfurnished rooms. Call evenings. 1010 W. Third St. Mrs. B. Warren.

FOR EXCHANGE—Well-located 20 acres at Hemet; 15 acres fine stand alfalfa, 5 acres vacant; 40 shares water stock, 86 inches twice per month; pipe line irrigating system; 2 miles from Hemet. Price, $7000; mortgage $2150. Want Santa Ana or Orange, improved, to full amount or less and some cash for equity. Owners only and save commission. Address R. D. 2, Box 90, Hemet, Calif.

If you want a car of No. 1 oat or barley hay, call W. W. Prince & Co. Phone 174-W. 410 Spurgeon bldg.

FOR SALE—Lots 1 and 2, 30x100 feet each, block A, Laguna Heights; lot 3, Laguna Beach, corner Thalia and Glenary Sts. Unlimited certificate of title and taxes paid. The two lots, $350 cash. F. Durkee, 6243 Woodlawn Ave., Chicago, Ill.

FREE FUEL—At our warehouse yard, if taken away at once. Apricot pit shells free of charge. Guggenhime Co.

FOR SALE—75 tons baled alfalfa hay; fine quality. Also baled oat hay. Home Phone 5404.

WANTED—To borrow $1000 at 7 per cent; security, Harris House, 620 Fruit St. J. T. Lynn.

FOR RENT—Half of a double cottage; furnished, close in. Inquire 105 Bush St. Mrs. L. J. Calhoun.

A few thousand to loan on chattel or second mortgages or trust deeds. Phone 1419-J.

WANTED—To buy direct from the owner, 5 or 6-room house for cash. Must be good location, reasonable price. B, Box 36, Register.

FOR SALE—Good paying restaurant business, cheap if taken at once. Reason, sickness. Call at 308 E. Fourth St.

FOR SALE OR EXCHANGE—Residence property in Orange. Auto taken as part. 106 E. Fifth. Phone 1438-J.

FOR RENT—4-room bungalow; furnished, neat and clean, 2 blocks from car line. Phone 540-W.

FOR SALE—Loose alfalfa in the field or delivered. Also northern oat and barley hay. Phone 792-W. A. L. Kavanaugh.

WANTED—Young lady who wants home and help with housework. State wages expected. P. O. Box 407.

FOR SALE—18 acres; frostless section, on paved road with water right. Want party to set portion to citrus. Make small cash payment, balance 3 years, 7 per cent. You can pay out trucking while your place doubles in value. Harris Brothers, 504 N. Main St.

FOR RENT—Artistic modern 5-room bungalow; all conveniences, close in, splendid locality. Call at 502 Orange Ave.

FOR SALE—Extra fine Flemish Giant rabbit bucks at $1 each. Young stock at 50c each. All from 11-pound stock. 1506 W. Fourth St.

Safety-First Tires

First Class, Always Fresh, Fully Guaranteed.

	Non-Skid
30x3	$8.15
30x3½	$10.60
32x3½	$12.00
34x3½	$14.10
30x4	$16.20
31x4	$15.00
31x3½	$11.50
32x4	$17.25
33x4	$15.55
34x4	$16.50
35x4	$17.50
35x4½	$21.50

Hoosier Vulcanizing Works

Phone Pacific 187.
Chas. Bevis.
305 North Sycamore St., Opposite Postoffice.

New Method Gas Ranges Reduce Your Gas Bills

We have handled this line of Ranges ever since we have been in business and have found that they give invariably the best of satisfaction—We have the exclusive sale of these Ranges in Santa Ana.

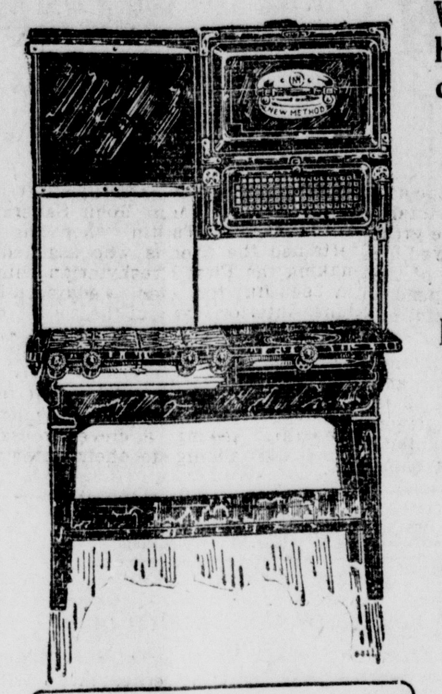

New Method Gas Ranges Are:

GOOD BAKERS—ECONOMICAL AND LABOR SAVERS

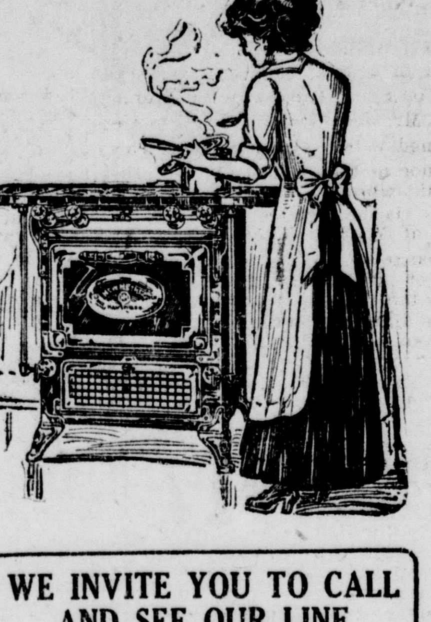

Plain construction and enamel finish makes them easy to keep clean.

The enamel finish of the steel plates makes the New Method the most durable range.

New Method patented steel burners have from 20 to 30 per cent higher efficiency than any cast iron burner.

The construction of the New Method oven makes it the best baker. It will bake evenly on top, bottom and sides.

REMEMBER THIS IS GAS RANGE WEEK

WE INVITE YOU TO CALL AND SEE OUR LINE

WE CARRY THE COMPLETE LINE OF NEW METHOD GAS RANGES—ALL STYLES AND SIZES.

Prices are from $12.50 to $40

Horton-Spurgeon Furniture Co. Corner Fourth and Spurgeon

COMMENT MADE UPON FRENCH REPORT OF 'GERMAN ATROCITIES'

Editor Register: War is a horrible game. In it there are no umpires. Human lives destroyed on the other side and territory gained are the prizes for which the nations play.

The French Commission has issued an official report entitled "German Atrocities in France." The alleged atrocities are merely stated. Proofs, facts, data, to bear out the allegations are not given.

Granted the truth of the statements, is it then so strange that acts of license have been committed by the German army in France? Who will assert that it is possible, when an army numbering millions takes the field, to keep all of its members always under control? Have, then, the players in that ghastly game of war adhered strictly to the rules at all times in the history of the world? When has there been a conflict in which wanton acts of violence have not been committed?

There is a strong possibility that the pamphlet in question is one of the many means employed by the French government to gain sympathy. These efforts to win the favor of the United States and other neutral nations are being made by every power now at war. The only reason that the German government has not yet resorted to a pamphlet telling of atrocities by the French troops in Germany is because Germany has so far succeeded in keeping the French off of German territory. When the time comes (and it is greatly to be doubted if it ever will) when the French invade German soil, documents purporting to set forth acts in violation of international law alleged to have been committed by the French will no doubt be issued by the German government.

It is to be doubted if even the smallest number of statements made by the French government are true. But if they are true it can be said, and without the slightest intention of condoning the acts, that, had the conditions up to this time been reversed—had the French been on German territory, instead of the Germans on French, it would have been just as possible for the German government to issue pamphlets telling of horrors committed by the French.

The French are fighting with the British allies. Russia is one of these. Is the French government not then cognizant of the fact that Russian troops are alleged to have equalled, if not surpassed in ferocity, the deeds alleged to have been done by the Germans? Each of the four times that the Russians have been expelled from Prussia has been preceded, it is said, by the grossest and most barbaric deeds of plunder, pillage and destruction. In justice to the Russians, their acts in Prussia are referred to here as alleged, despite the fact that letters by the score have been received in this country from Prussians who submit proofs. No, France cannot truthfully say that the skirts of her allies are clean. At least, not until she proves beyond the peradventure of a doubt the truth of the statements made in the report in question.

The French government alleges in its report that the Germans in France, seeking excuses for their excesses, said, "What would you? It is war." Whether true or not, the fact remains that the present gigantic Saturnalia of butchery in Europe is war. The nations concerned must gain points, as nations always have done, by fair means or foul—to lose in the struggle is to perish. Sacrifices, of horrifying magnitude, must be made. Villages must be destroyed, cities razed, oceans of human blood must be shed. It is war. To lose is to perish. No ruler of a warring nation ever sent his legions to the front without knowing that it would be impossible for him to guarantee that acts of violation of international law would not be done by individual units of his armies. The ruler is prepared to hear of unlawful behavior by his troops; he is prepared to receive the sad reports which will make the eyes of the world regard his nation with horror. But what can he do? It is war. To lose is to perish. War is a horrible game.

HERMAN REUTER.

THIN FOLKS WHO WOULD BE FAT

Increase in Weight Ten Pounds or More

A Physician's Advice

"I'd certainly give most anything to be able to fat up a few pounds and stay that way," declares every excessively thin man or woman. Such a result is not impossible, despite past failures. Thin people are victims of mal-nutrition, a condition which prevents the fatty elements of food from being taken up by the blood as they are when the powers of nutrition are normal. Instead of getting into the blood, all the fat and flesh producing elements stay in the intestines until they pass from the body as waste.

To correct this condition and to produce a healthy normal, amount of fat the nutritive processes must be artificially supplied with the power which nature has denied them. This can best be accomplished by eating a Sargol tablet with every meal. Sargol is a scientific combination of six of the best strength-giving fat-producing elements known to the medical profession. Taken with meals, it mixes with the food and turns the sugars and starches into rich, ripe nourishment for the tissues and blood and its rapid effect is remarkable. Reported gains of from ten to twenty-five pounds in a single month are by no means infrequent. Yet its action is perfectly natural and absolutely harmless. Sargol is sold by good druggists everywhere and every package contains a guarantee of weight increase or money back.

Caution:—While Sargol has produced remarkable results in the treatment of nervous indigestion and general stomach disorders, it should not, owing to its remarkable flesh producing effect, be used by those who are not willing to increase their weight ten pounds or more.—Advertisement.

Buy the following

Shoes

at SEBASTIAN'S this week at a saving of 15c to 65c per pair.

Ladies' fine Canvas Button Shoes, were $2.00, now ..$1.39

Ladies' White Canvas Pumps, 2-strap Slippers, values to $2.00, now $1.19

Ladies' Patent Leather Mary Janes, were $2.50, now $1.98

Misses' patent leather Mary Janes and Oxfords, were $2.25, now $1.75

Children's low Shoes and Slippers ......85c, $1.00 and $1.25

Our regular stock of shoes consists of ladies' Comfort Shoes and Dress Shoes in all leathers.

Children's School Shoes, Dress Shoes and Sandals.

Boys' low cuts, work and dress shoes.

Men's dress, outing and work shoes and sneakers, all sizes.

Sebastian's
DEPT. STORE.
306 East Fourth St.

Clune's SANTA ANA THEATRE
Phone 1022. Spurgeon St. bet. 3rd & 4th.
Vaudeville and Feature Pictures.
Every night at 7-9, two shows—10c & 20c
Matinee daily at 2:30. Any seat 10c.

Monday, Tuesday and Wednesday
"FROM HEADQUARTERS"
Broadway star feature n three parts, featuring Anita Stewart and Earl Williams.

FAUST & FAUST
Pantomime and Musical Comedians.

MARTYN & FLORENCE
Clean, Classy Comedy Entertainers.

HEARST-SELIG NEWS-PICTORIAL
And other good features.

Paramount Program

TEMPLE THEATRE TODAY
"SUNSHINE MOLLY"
In Five Reels.
Also first big release of the South America Travel Pictures, in one reel.
Admission 5c and 10c. Mat. every day 2:15; Eve., 7:15-8:45

LYRIC THEATRE
PROGRAM SUPREME
CONTINUOUS FROM 1:30 TO 10:30
ADMISSION 5 CENTS.

MARY FULLER AND MATT MOORE, IN "MARY'S DUKE"—THREE REELS.

CLEO MADISON, IN "DIANA OF EAGLE MOUNTAIN"—IN TWO REELS.

TUESDAY AND WEDNESDAY
BILLY RHODES AND JACK DILLON, in one of their laughable comedies, "IT MIGHT HAVE BEEN SERIOUS."

Is there any reason why you are not a patron of this theatre? Pay us a visit and then you will see why we have no competition in the higher class photo play properly projected.

The Greatest Wild West Spectacle Ever Staged!

1000 Cowboys and Cowgirls in Action!
Thousands of Dollars Cash Prizes!

1915 RODEO

May 1st to May 9th - - Los Angeles Stadium - 35th Street and Hooper Ave.

Presented by the 1915 General Committee of Los Angeles City and County in connection with

La Fiesta De Las Flores

and a series of magnificent pageants
Special rates on all railroads

WORKMEN'S COMPENSATION INSURANCE
O. M. ROBBINS & SON

Doings In Social and Club Circles

FAREWELL AFFAIR

Diner Party Compliments a Popular New Couple Who Leave For New Home

A merry company of young people joined in a good time at the Barker home on South Broadway last evening, when Mr. and Mrs. W. P. Barker entertained with a farewell dinner party in honor of their son, Charles Barker, and his winsome little wife, who left today via automobile for their new home at Milford Valley, Utah.

A basket of Lady Washington geraniums of pink and white, centered the pretty table where an appetizing three-course dinner was enjoyed. During the last course a beautiful birthday cake, decorated with twinkling candles was placed before Mrs. Charles Barker, and midst showers of good wishes and birthday congratulations, she extinguished the pretty candles and sliced the delicious birthday trophy, which was served with ice cream and crushed strawberries.

The after-dinner hours were pleasantly whiled away with music and conversation and many regrets were expressed at the departure of the guests, for this young couple are very popular with a host of Santa Ana friends by whom they will be greatly missed.

Those present at the farewell affair of last evening were the honorees, Mr. and Mrs. Charles Barker, Misses Helen Crose, Josephine McCrary, Merle Obarr and Miss Grace Downing of Orange; Messrs. Arthur Pease, Stewart Smith, Fay Wright and Sam Barker.

Tent Meetings

The tent meetings now being conducted by Rev. J. T. Black on the corner of Fourth street and Grand avenue are being well attended, a number of earnest seekers have responded to the gospel call.

There will be a meeting on divine healing Wednesday at 2:30 p. m.

The meetings will close Friday night of this week.

Tamales

Chicken
Spanish
and
Texas

Served Daily.

Rowley Drug Company
Fourth and Main Sts.

WOMEN ARE WONDERFUL EXECUTIVES

David Grayson, writing "Hempfield" in the May American Magazine, says:

"I think sometimes that women are far better natural executives and organizers than men. To keep a great household running smoothly, provisioned, cleaned, made sweet and cheerful always, and to do it incidentally, as it were, with a hundred other activities filling her thoughts, is an accomplishment not sufficiently appreciated in this world. The true women of the race have this capacity highly developed. They have a real genius for orderliness, which is the sanity, if not the religion, of every life."

SUCCESSFUL SURPRISE

Birthday of Mrs. Hickox Celebrated With a Pretty Dinner Party

Mr. L. P. Hickox and two daughters, Misses Ruth and Jewell, planned a successful surprise yesterday in honor of the birthday of Mrs. Hickox.

The unsuspecting honoree was absent from her home until the dinner hour and upon her arrival she found a merry company of friends waiting to extend their birthday greetings.

A delicious dinner had been prepared by the two charming daughters, assisted by Misses Helen and Dorothy Hall, and this busy quartet had also made the dining table very beautiful with decorations of fragrant Cecil Bruner roses, rosy shaded candelabra, dainty nut baskets and place cards of the prevailing tints.

Covers were laid for Mr. and Mrs. Ernest C. Phillips, Mrs. H. G. Hull, Misses Nelle Sumner and Zoe Glidden.

The evening was delightfully passed with music and social conversation and all joined in wishing Mrs. Hickox many happy successive birthdays.

Baraca Class Wins

One of the most pleasing features of the revived interest and attendance of the Sunday school classes of Spurgeon Memorial M. E. Church, South was the winning of the banner by the young men of the Baraca class last Sunday. Since his appointment as superintendant, R. B. Ransom has never allowed the interest to lag, and there is a friendly and spirited rivalry between the departments and classes to win the banners. Although several classes had high score in on time and attendance, the Baracas won by having on time attendance and eleven new members. This enthusiastic class of young men is fortunate to have as teacher such an able man as Mr. Page, who has the very necessary gift of winning respect and goodfellowship. The class does not neglect the social side, so dear to the hearts of the young folk, many social gatherings, past and planned for, providing the wholesome enjoyment necessary for all young people. While proud of the fact that the class numbers thirty-one, the boys hope to interest others and bring them in.

INTERESTING TRIP

O. M. Robbins Finds Week a Short Time In Which to See Exposition

O. M. Robbins, who returned Sunday from a week's stay in San Francisco, says that such a short time is totally inadequate to see one-half of the great exposition and although he enjoyed his trip immensely, Mr. Robbins is of the opinion that one could easily spend a month in seeing new and beautiful exhibits.

Part of his time was spent in attending the Masonic Grand Council and Grand Chapter in session April 19 to 21, and the remaining time was devoted to viewing as many of the exhibits as could be crowded into this short space of time.

Mr. Robbins considers the Canadian exhibit as the best staged, the beaver dam, where he watched these busy animals at their work, being intensely interesting. Another wonderful scene was an apple orchard so exquisitely painted that it was difficult to distinguish the mound of real apples in the foreground from the continuation of the scene in the painted background.

The United States fisheries exhibit, showing first the variety of eggs, then the fishes in all stages of incubation from those three-fourths of an inch in length to the full grown fish, some of which are so large as to require separate tanks, claimed much attention.

The Japanese display of exquisite paintings and specimens of embroideries is among the many wonderful exhibits which would be utterly impossible to describe with full justice.

The fraternal parade given last Thursday was one interesting feature of Mr. Robbins' trip. The various fraternal orders were well represented in various floats, in a parade that was exceedingly beautiful. Parades of great variety are given every day and are one of the chief attractions of the fair.

The lighting system also is a remarkable asset of the exposition grounds. The electric globes are concealed, making the mellow illumination in the evening particularly beautiful.

Though many have expressed the surmise that tourists would be charged exorbitant prices at hotels and restaurants, Mr. Robbins finds no such condition. Good hotels and restaurants which serve the public at very reasonable rates are easily located.

That Raisin Day Dinner!

Those who have ever attended the Raisin Day dinner given by the Ladies' Aid of the First Christian Church will be glad to learn that this annual affair will be repeated next Friday night at the church.

The ladies have an enviable reputation as excellent cooks, and a variety of other good things will be included in the menu, which will honor California's Raisin Day.

The serving will commence at 5:30 o'clock.

—O—

Sarah A. Rounds Tent

Sarah A. Rounds Tent met yesterday afternoon with a good attendance of members and veterans. Two new members were "mustered in" which made the meeting a very happy occasion.

The president, Mrs. George S. Smith, presented the Tent with a beautiful hand-made silk flag, in memory of her father, Comrade H. P. Jones; who was a soldier in Company A, 100th Illinois Volunteers.

Announcements were made of the national convention at Washington, D. C., and also the department convention in San Jose which convenes May 1 to 15, and which seven representatives from Sarah A. Rounds Tent are expected to attend.

—O—

Monthly Tea at Tustin

The ladies of the M. E. Church, South, will hold their monthly tea Wednesday afternoon at the home of Mrs. A. C. Williams of Williams street, Tustin.

The hostess and her helpers have prepared an excellent program and a special invitation is extended to all ladies of the church.

Autos will be at the church at 2 o'clock to convey the ladies to and from the tea.

—O—

PRETTY AFFAIR

Bride Entertains Friends Who Decorated Church For Wedding

One of the pretty informal affairs, which herald the coming of May Day, occurred Saturday afternoon at the lovely home of Mrs. John Sauers of Yorba avenue, Tustin, when she entertained the friends who assisted in making the First Presbyterian church so beautiful for her wedding, last June. Interior views of the church and its decorations were given to each guest, as souvenirs of this happy occasion.

The young ladies had brought their needlework and all chatted merrily over their sewing, a clever guessing game also adding to their entertainment.

Late in the afternoon the hostess, assisted by her mother, Mrs. A. R. Rowley, and little Miss Laurene Sauers, served a dainty five o'clock tea. A basket of fragrant Cecil Bruner roses, tied with a fluffy bow of pink tulle, centered the prettily-appointed table, while asparagus fern and streamers of pink tulle, which had been used in the eventful wedding decorations, decorated the chandeliers above the dining table. Suggestive of approaching May Day were the tiny crochet nut baskets tied with rosy tulle, and the place cards bearing a maiden's face embedded in a pink rose bud. The tints of the pretty color motif were also reproduced in the dainty viands.

Mr. Sauers and Burton Rowley arrived in time for refreshments and other members of the merry circle included Mrs. Grace Rankin, Misses Bessie Lewis, Bessie and Adaline Hill, Robbie Jones, Fredda Moesser, Mary Shrewsbury, Grace Greathouse and the hostess, Mrs. John Sauers.

RED LETTER DAY

Rousing Celebration Marks Ninety-Sixth Anniversary of I. O. O. F. Lodge

Huntington Beach presented a gala scene yesterday, when representatives from the Odd Fellow lodges in Orange county joined in celebrating the ninety-sixth anniversary of the founding of the order.

The subordinate orchestra furnished splendid music during the lively day and visitors were heartily welcomed by E. E. Finch of Huntington Beach. In response to his genial address of welcome, City Attorney G. H. Scott voiced the appreciation of the guests who were enjoying the hospitality of the Huntington Beach lodge.

During the morning's program, Mrs. John Hawley, of Sycamore lodge, Santa Ana, sang a lovely solo and Mrs. George W. Ford of Torosa gave an excellent reading.

Mrs. J. J. Pyle of Westminster added a reading to the enjoyable program and representatives from Orange and Fullerton lodges also shared in making this part of the entertainment a success.

The visiting lodge members were royally treated to a fish barbecue, at noontime, and after the bountiful spread an exciting game of baseball was witnessed between the Huntington Beach and Orange Odd Fellows. The game ended in victory for Huntington Beach and this interesting feature closed the pleasant celebration which will ever be remembered as a red letter day in the I. O. O. F. calendar.

—O—

Chorus and Orchestra Rehearsal

First M. E. orchestra will rehearse at 6:30, and chorus at 7:30, tomorrow (Wednesday) night.

—O—

Household Economics Club

The Tustin Household Economics Section of the Ebell Club will meet tomorrow afternoon at the home of Mrs. E. M. Nealley, Main and Glenn streets, Tustin.

—O—

Art Study Club

The Art Study Club will meet with Miss Eva Wells, 1807 North Main street, Thursday evening, May 6. Miss Alma May Cook of Los Angeles will be guest of the club and will give a talk on local and California arts. A rare treat is in store for all members who attend.

RAISIN DAY DINNER 25 CENTS

The ladies of the Christian Church will serve an evening dinner in the banquet room of their church, Sixth and Broadway, Friday, April 30. The public is invited to help them celebrate California Raisin Day.

Not Very Steady

A farm hand had worked in the field from dawn till darkness, doing the chores by lantern light. "I'm going to quit," he said to the farmer at the end of the month. "You promised me a steady job."

"Well," haven't you got one?" was the astonished reply.

"No," said the man, "there are three or four hours every night that I don't have a thing to do, and fool my time away sleeping."—National Monthly.

An honest confession: We want some of your money, but we will give a real value in a good late model used car that we have taken in on new cars.
RUSSELL MOTOR SALES CO.
Second and Bush — Santa Ana

Holding His Lead

"Old Hogitall continues to wear the palm as the meanest man in town."

"Yes?"

"You bet he does! Why, he grows more and more skillful every day."

"What has he done now?"

"Asking the corporations whose bonds he owns to return his canceled coupons, so that he can use them for cigar lighters."—Richmond Times-Dispatch.

Santa Ana Painless Dentists, 102½ East Fourth St. Main 253.

Everybody wants to save money. Why not consider one of our late model used cars, with a guarantee that is backed by responsible people?
RUSSELL MOTOR SALES CO.
Second and Bush — Santa Ana

COCOANUT OIL FINE FOR WASHING HAIR

If you want to keep your hair in good condition, the less soap you use the better.

Most soaps and prepared shampoos contain too much alkali. This dries the scalp, makes the hair brittle, and is very harmful. Just plain mulsified cocoanut oil (which is pure and entirely greaseless), is much better than soap or anything else you can use for shampooing, as this can't possibly injure the hair.

Simply moisten your hair with water and rub it in. One or two teaspoonfuls will make an abundance of rich, creamy lather, and cleanses the hair and scalp thoroughly. The lather rinses out easily, and removes every particle of dust, dirt, dandruff and excessive oil. The hair dries quickly and evenly, and it leaves it fine and silky, bright, fluffy and easy to manage.

You can get mulsified cocoanut oil at most any drug store. It is very cheap, and a few ounces is enough to last everyone in the family for months.

THOMAS
puts up the best pineapple

The ripe fruit being put into cans right where grown and has the full flavor of this luscious Hawaiian product, it makes the most appetizing and healthful dessert you can use. Try it once. 15c a can, two for 25c.

D. L. ANDERSON
Both Phones 12. Opera House Block.
Prompt and Free Delivery. Best Goods at Right Prices.

FOR SALE
R. I. Red Chicks
Ready Thursday Morning, April 29.

Selected eggs from my best pens. Made this hatch to get chicks for myself. A few more than I have room for. Splendid chance to get some fine stock. Price 15c each.

J. N. OSBORN, EAST SIDE HATCHERY.
1635 East Fourth St. Phone 447-W.

Refrigerators

A new line of fine Refrigerators has just arrived. A fine line of finished refrigerator that holds 70 lbs. of ice, with white enamel provision chamber, for $15.00. Others of different style from $11.00 to $25.00. See this line before you buy.

Fourth Street Hardware Co.
Both Phones. Walter Galbraith, Mgr. Auto Delivery.

A Convenient Market

Everything for the table, fresh and of the best quality can be had at our store.

Fresh Vegetables, Fresh Fruits, Fresh Meats, Best Groceries.

Morrill's Market
111 East Fourth St. Free Delivery. Phones: Pacific 185; Home 87.

When you need Glasses

you should see us about Toric and Meniscus Lenses. They are superior to others not only in the big essentials of efficiency and appearance but in many smaller respects. Investigate them. Don't hesitate. Call and let us explain them to you.

C. P. Kryhl & Son
Jewelers and State Registered Optometrists
118 E. Fourth St. Santa Ana

Personals

Mrs. Fred B. Wiatt and little daughter Vivian returned to Los Angeles this morning after a visit with Mrs. Wiatt's sister, Mrs. C. T. Cole, of Orange.

Mrs. Will Hamilton, little son Dick and Miss Carrie Vanlinder have returned to Ventura after a pleasant visit at the home of Mrs. John Morris, 1037 West Second street.

Miss Lucy Becker, daughter of Mr. and Mrs. John Becker, of Belen, New Mexico, is visiting Mrs. E. C. Zweiger, 520 West Sixth. After her visit here Miss Becker will visit the San Francisco and San Diego expositions.

Mrs. Charles Mann will leave tomorrow for Austin, Minn., traveling via the Salt Lake Route.

Mr. and Mrs. M. Purdom and Mrs. L. A. Johnson are enjoying a visit from their cousins, Mr. and Mrs. Cline Burnett and H. C. Johnson of Ashville, N. C., who have been attending the San Diego exposition.

Mrs. R. L. Clark, accompanied by her mother, Mrs. G. E. Downey, of Raton, New Mexico, went to San Diego yesterday to spend a few days at the exposition.

Miss Alice Ford left yesterday to resume her work in the Indian service in Northern Arizona, after spending her vacation with her brother, George Ford.

Mrs. J. H. Martin is attending the San Diego exposition.

Mrs. N. E. Platt is visiting friends at Long Beach.

Dr. J. R. Wilcox, optometrist, has moved his place of business from 214 West Fourth street to Padgham's jewelry store, 106 East Fourth street.

Miss Nettie Langford of 510 East Seventeenth street will leave tomorrow for Marietta, Ohio, by way of the Salt Lake railroad.

Miss Grace Duncan, accompanied by her sister, Miss Etta McDonnald, went to Pasadena this afternoon for a week's visit with relatives and friends.

D. A. Huling of Anaheim registered at the Rossmore Hotel yesterday.

Mr. Wm. Lemmon and son will leave tomorrow for Logansport, Indiana, traveling via the Salt Lake Route.

Mrs. Mitt Phillips spent today in the Angel City.

Miss Marteen Jensen, who has been in Santa Ana for the past year, practicing her profession of trained nurse, left today for her home in the North on account of the illness of her mother.

BUSINESS MAN BUYS CYCLE

O. C. Bradley, local manager of the F. M. Jones Sales Company, has just purchased a late model De Luxe motorcycle to be used in looking after the company's out-of-town business.

MAKES 61 FEEL LIKE 16

"I suffered with kidney ailment for two years," writes Mrs. M. A. Bridges, Robinson, Miss., "and commenced taking Foley Kidney Pills about ten months ago. I am now able to do all my work without fatigue. I am now 61 years of age and feel like a 16-year-old girl." Foley Kidney Pills strengthen and invigorate weak, tired and deranged kidneys; relieve backache, weak back, rheumatism and bladder trouble. They are tonic in action. Rowley Drug Co.—Advertisement.

We are here, like it, making money, think we'll stay, so let's get acquainted. Good service, up-to-date automobiles in close figures with service and a real guarantee.
RUSSELL MOTOR SALES CO.
Second and Bush — Santa Ana

DIED

CLARK—At Wintersburg, April 27, 1915, Miss Allie J. Clark, aged 40 years.

—Funeral services will be held Wednesday afternoon, April 28, at 2 o'clock from Smith & Tuthill's chapel.

The deceased was a sister of J. R. Clark, James C. Clark, John and Coe Clark of this vicinity, and Mrs. S. E. B. Wilkinson and Mrs. R. E. Henderson of Stockton.

HUELSTER—At 820 Van Ness avenue, April 26, 1915, Emelia Huelster, aged 77 years.

—The body is at Smith & Tuthill's chapel, awaiting the advice of relatives in the North.

The deceased was the widow of the late Rev. August Huelster.

Good Old-Fashioned
Salt Rising Bread

The Bread with the delicious home made flavor made fresh daily at the Dragon.

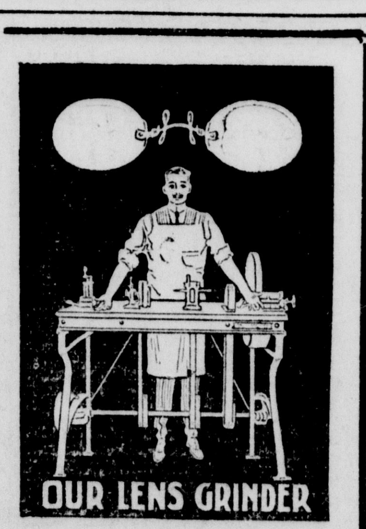

We examine the eyes, grind lenses and fit glasses perfectly.

DR. K. A. LOERCH
Optometrist.
116 E. Fourth St. Phone 194.

INTERMEDIATE TEAM IS VICTOR OVER ORANGE

Santa Ana Intermediate's baseball team won a victory over Orange Intermediate yesterday by a close score of 4 to 3. People in the bleachers were delighted to see the good game and good spirit put up by both sides. Santa Ana Intermediate has lost one game to El Modena.

Coleman, the husky twirler for Santa Ana, pitched a good game yesterday. Seven strikeouts are to his credit, with only two walks to his opponents. Vincent, the heavy batter of the game, made two three-base hits and scored Mike Kelly, making the winning score of the day. Timmy Jamar, not having his own slugger with him, failed to do some of his usual professional batting. There will be a game Friday after school with the El Modena school at Lincoln grounds.

FUNERAL SERVICES

The funeral services of H. A. Peabody were held at 2 o'clock yesterday afternoon at Mills and Winbigler's undertaking parlors.

The impressive services were under the auspices of the Masonic lodge and the parlors were filled with friends of the deceased who came to pay their last respects.

The body was sent today to Los Angeles for cremation at the Evergreen crematory.

NAMES REGISTERED AT CHAMBER OF COMMERCE

April 27—Edward Marie, Leederville, West Australia; B. Brown, Hotel Moora, West Australia; G. Marshall, Maylands, West Australia; J. B. Williz, Perth, West Australia; L. R. Maywood, Kalgoolie, West Australia; Maude S. Austin, Minneapolis, Minn.; E. J. Steinke, Long Beach; Sophia Melveiers, New York City; J. B. Moure, Barceonia, Spain; Rev. Joseph M. Aymerin, Mexico City; Mrs. George Huffman, Bozeman, Mont.; Mrs. D. S. Boddy, Bozeman, Mont.; Mrs. K. L. Hood, Chicago; W. S. Stevenson, Pasadena; Charles L. Carden and wife, Pasadena.

Mrs. Nancy Tounen, Portsmouth, Ohio; Mrs. Sarah Foster, Portsmouth, Ohio; T. H. Tyner, Blackwell, Okla.; Mrs. D. G. Carden, Pasadena; Fred M. Large, Sedalia, Mo.; Leroy C. Andrews, Dunkin, New York; Mrs. M. E. Drew, El Paso, Tex.; Mrs. Nellie C. March, Kansas City, Mo.; Mrs. W. E. Forbes, Stewartstown, N. H.; Mrs. G. S. Fremont, Pasadena; Mr. and Mrs. J. D. Nishwitz, Muscatine, Ia.; Mrs. M. S. Clark, Worcester, Mass.; Mrs. Anna Bittstrom, Rockford, Ill.; Nell J. Bittstrom, Rockford, Ill.

FUNERAL SERVICES OF M. B. ULM

The last sad rites for M. B. Ulm were solemnized yesterday afternoon at the family residence, 1202 East Third street. Rev. Paul E. Wright officiating. "Abide With Me" and "The Beautiful Isle of Somewhere" were sweetly sung by Miss Blanche Irvine.

The pallbearers were from the Lutz Company, friends with whom Mr. Ulm had been associated during his faithful services of the past twenty years. These old friends included Fred Ross, George Hoff, Dan Stearns, C. J. Shultz, Tom Willets and W. F. Diers.

The beautiful floral offerings and large assembly of friends spoke eloquently of the esteem in which the deceased is held, and the sympathy of the community is extended to those in bereavement.

The deceased leaves a widow and four daughters, Mrs. James Heaslit, Mrs. W. S. Rogers of Los Angeles, Mrs. W. E. Dent of Hollywood and Mrs. W. L. Crawford of this city.

Exclusive HandBags

Manufactured by the Cordova shops. The finest bag we have been able to obtain. Made in all leathers.

We would like to have you call and examine them.

E. B. Smith
105 East Fourth St.

Shampooing, Hairdressing, Manicuring and Facial Massage

We use the latest electrical appliances including Vibrator, Violet Ray and Electric Brush.

Switches made from your combings for $1.00.

Mrs. C. B. Cavins
408 North Main St.

FRENCH REMEDY FOR STOMACH TROUBLES

The leading doctors of France have for years used a prescription of vegetable oils for chronic stomach trouble and constipation that acts like a charm. One dose will convince. Severe cases of years' standing are often greatly benefited within 24 hours. So many are getting surprising results that we feel all persons suffering from constipation, lower bowel, liver and stomach troubles should try Mayr's Wonderful Remedy. It is sold by leading druggists everywhere with the positive understanding that your money will be refunded without question or quibble if ONE bottle fails to give you absolute satisfaction.—Advertisement.

BETTER BABIES

The crusade for better babies has spread from coast to coast, and taken firm hold of American Mothers. Few women realize how much the ill health of the mother influences the unborn child. Women who suffer from mysterious pains, backache, nervousness, mental depression, headaches, etc., should rely on Lydia E. Pinkham's Vegetable Compound, made from roots and herbs, which for nearly forty years has been the standard remedy for these ailments.—Advertisement.

AMUSEMENTS

At the Lyric Theater

Mary Fuller and Matt Moon are being presented at the Lyric Theater today in "Mary's Duke," a three-reel romantic comedy-drama that will fill one with the merriment of a farce and all the suspense of a drama. Then there comes Cleo Madison in a beautiful two-part melodrama of the Kentucky hills, entitled "Diana of Eagle Mountain." Billy Rhodes and Jack Dillon appear in one of those laughable and humorous comedies, "It Might Have Been Serious." A program you will enjoy and one which deserves your patronage.

HEALTH PROMOTES HAPPINESS

Without health, genuine joy is impossible; without good digestion and regular bowel movement you cannot have health. Why neglect keeping bowels open and risk being sick and ailing? You don't have to. Take one small Dr. King's New Life Pill at night in the morning you will have a full, free bowel movement and feel much better. Helps your appetite and digestion. Try one tonight.

Quick Sales. Small Profits.

S. M. Hill
CASH GROCER
TWO STORES
Fourth and French Sts., and Fourth and Ross Sts.

Golden Egg Macaroni, pkg.	7c
Del Monte Solid Pack Tomatoes, 3 cans	25c
White Heath Peaches, 3 cans	25c
Gallon Pie Fruit, per can	25c
Yeloban Milk, 4 cans	25c
Del Monte Catsup, 2 pint bottles	25c
Eastern Hams, lb.	17c
Mason Pint Jars, with rubbers, doz.	42c
Mason quart Jars, with rubbers, doz.	48c
Best Jar Rubbers, 6 doz.	25c
Bermuda Onions, 8 lbs.	25c
Royal Red Peas, 3 cans	25c
Burrs Best Butter lb.	29c
Sunlight Butter, lb.	27c

Fashion Says:—

Braids!!

We Make Them. Enquire about our Guaranteed Hair.

Turner Toilet Parlors
SANITARY WHITE SHOP
Sunset 1081. 117½ E. Fourth.

REMOVAL NOTICE

After this week I will be located at Padgham's Jewelry Store.

Dr. Wilcox
Optometrist.
214 West Fourth St.
Phone 277.

WM. HEFFRON IS KILLED; SHOCK OF ELECTRICITY

Former Santa Anan Dead at Porterville, Where He Had Been Ranching

Coming in contact with a high power line carrying 6000 volts, William Heffron, formerly of Santa Ana, was killed on a ranch near Porterville last Friday.

Heffron was well known here. For about ten years he was employed by J. T. Raitt, and was Raitt's foreman when Raitt owned the Santa Ana Jersey Farm Dairy. When Raitt went to Porterville about three years ago, Heffron and his wife, whom he married here, went with him. Heffron was foreman on Raitt's ranch until Raitt returned to Santa Ana a few months ago. Heffron remained at Porterville as a renter of half of the ranch that Raitt had owned.

Heffron was at work moving a transformer on a pole on a ranch adjoining his when he was electrocuted. He fell to the ground, a distance of a few feet, and lived but a few minutes.

Heffron was 30 years old. He came to Santa Ana from Wisconsin. He left a wife and no children.

On receiving a telegram telling of Mr. Heffron's death, Mrs. Raitt went to Porterville last Saturday.

For Rent—Piano, $4.50 a month. Chandler's, 111 W. Fourth St.

AN EXCELLENT RECIPE FOR MAKING GOOD DIVINITY FUDGE

Good divinity fudge, or any kind of candy for that matter, requires strict attention to directions as to quantities and methods. Below is given one of the best recipes known for making this popular confection.

"Divinity Fudge"—2 cups sugar, ¾ cup Karo, ¼ cup water, 2 eggs (whites only), 1 teaspoon vanilla, ½ cup chopped nut meats, ½ pound dates, stoned and cut fine. Cook sugar, Karo and water till crisp when tried in cold water. Beat the whites of the eggs in a large bowl, and pour the syrup slowly onto them, beating the whole until it begins to harden. Add the vanilla, nuts and dates. Spread quite thick on a shallow buttered tin. When cool, cut in large squares.

Excellent recipes for making Caramels, Walnut Caramels, Cream Caramels, Chocolates Caramels, Peppermint Candy, Taffy, Yellow Jack, Cream Drops, Peanut Wafers, Cocoanut Candy, Nougat, and many other sweets too numerous to mention, will be found in a little booklet issued by the manufacturer of Karo Syrup, which can be obtained free of charge at all modern grocers. Ask for it.—Advertisement.

CHEERS REND WELKIN AS SOLONS LEAVE U. S.

SAN FRANCISCO, April 27.—With a tremendous cheering crowd on the wharf, one hundred and forty senators and representatives, with their wives and families, sailed this afternoon on the liner Sonoma for Honolulu. The party included "Uncle Joe" Cannon, Senators Smoot, James, Martine, and many others nationally prominent. The trip is the result of a Hawaiian invitatian.

Myers Spray Pump
$4.25

This is the best for all around spraying such as trees, shrubbery, etc., and it will also do for whitewashing. If you want a better and larger one we have a

Barrel Spray Pump for $7.50.

We also have a small tin sprayer which we sell for 50 cents.

S. HILL & SON

General Hardware, Tinners and Hardware.

Sunset 1130; Home 151. 213 East Fourth St.

FEED YOUR HORSE

the highest grade of oats. That is none too good for the faithful animal, especially when they cost no more than inferior grades, when bought from us. We, of course, carry all kinds of feed and will be glad to serve you in any quantity.

R. E. Williams & Co.
Fifth and Sycamore Sts.

STORAGE BATTERY
LBA Willard LBA

Get a Good Start

Learn how to get and maintain 100% efficiency from your storage battery BEFORE trouble occurs. Our expert knowledge enables us to offer valuable suggestions and to care for you properly when you do need repairs.

ORANGE COUNTY IGNITION WORKS
New Location. Corner Fifth and Spurgeon.
New Willard Batteries and Repair Parts Always Carried In Stock

Orange Empire Trolley Trip
THROUGH THE "KINGDOM OF THE ORANGE"

$3.50 PAYS ALL Transportation EXPENSE
Including All Side Trips and RESERVED SEAT

LOS ANGELES TO SAN BERNARDINO RIVERSIDE REDLANDS
And All Their Scenes of Beauty

Tours of Mission Inn, Sherman Indian School and World-Famed Magnolia Ave.

Drive over beautiful Smiley Heights with magnificent view of San Timoteo Valley and the Majestic San Bernardino Mountains.

Purchase tickets and make reservations at Information Bureau, Main Floor P. E. Building, Los Angeles, or PACIFIC ELECTRIC STATION, PASADENA. GET ONE OF THE NEW FOLDERS
PACIFIC ELECTRIC RAILWAY

Griffith Lumber Co.
carry a complete line of
Asbestos Roofing
Also Millwork, Cement, Beaver Board, Lumber, Etc.

IDLE MONEY MADE TO EARN
Six Per Cent
Home Mutual Building & Loan Association.

TUSTIN

MAY DAY WILL BE FESTIVAL DAY AT TUSTIN

Cut Flower Exhibit, Athletics and Evening Entertainment Planned

TUSTIN, April 27.—Tustin expects to make May Day, next Saturday, a gala day. Plans have been made for an all-day and evening festival. There will be a flower exhibit and athletic events of various kinds.

One of the most beautiful features of the forenoon will be a floral doll buggy and decorated bicycle parade. Every one is invited to enter.

The athletics will begin at 1:30 in the afternoon and will be competitive between the different schools.

The following prizes are offered:

50-yard dash—Boys, 8 years and under. First prize, knife; second, baseball.

50-yard dash—Girls, 8 years and under. First, tennis shoes; second, indoor ball.

50-yard dash—Boys, 9, 10 and 11 years. First, ball and bat; second, mitt.

50-yard dash—Girls, 9, 10 and 11 years. First, tennis shoes; second box handkerchiefs.

75-yard dash—Girls, 12 year and up. First, tennis recquet; second, kodak.

11-yard dash—Boys, 12 and 13 years. First, watch; second, tie.

100-yard dash—Boys, 14 and up. First, kodak; second, tennis shoes.

100-yard free-for-all. First, fountain pen; second, tennis shoes.

Barley-sack race. First, bicycle bell; second, glove.

Three-legged race. First, 2 knives; second, 2 baseballs.

Broad jump (standing). First, knife; second, mitt.

High jump. First, glove; second baseball.

Pole valut, 11 years and under. First, knife; second, glove.

Pole vault, 12 and 13 years. First, watch; second, knife.

Pole vaule, 14 years and up. First, $2.50 fountain pen; second, knife.

Boys' relay, 4 boys ½ mile). Mask, ball and bat.

Girls' relay, 5 girls (⅝ mile). Tennis net.

Each school will be allowed two entries in each event. Points will be allowed for first, second and third places.

Prizes will be awarded at the evening entertainment.

Blue and red ribbon prizes will be given in the cut flower contest.

The following persons comprise the flower committee and the judges of the cut flowers:

Miss Minnie C. Childs, chairman; Mrs. E. M. Nealley, Mrs. W. L. Leihy, Mrs. Samuel W. Nau, Miss Preble Drake, Miss Ida Mitchell of Santa Ana, Miss Clara Williams, Miss Florence Stone.

The wild flower exhibit will be in charge of the school.

"We highly appreciate Santa Anan's assistance in the entertainment recently given at the new school auditorium," said one of the May Day boosters, "and we know that every one is interested in our progress. We cordially invite all our friends to the May Festival and we are particularly desirous of having the Santa Ana people join with us in attempting to produce one of the grandest displays of cut flowers that has been seen in this section of the country.

"We hope everybody will bring a lunch and enjoy a basket picnic. The hostess school will serve the coffee."

Let's have peace at home. Buy the folks one of those late model used cars at the Russell Motor Sales Co.
RUSSELL MOTOR SALES CO.
Second and Bush - Santa Ana

—Dr. J. W. Shaul, 417 Hollingsworth Bldg., Los Angeles, in Santa Ana office Wednesday and Saturday afternoons, 1 until 7:30 p. m. Eye, ear, nose, throat and fitting glasses.

GIRLS! THICKEN AND BEAUTIFY YOUR HAIR

Bring Back Its Gloss, Lustre, Charm and Get Rid of Dandruff

To be possessed of a head of heavy, beautiful hair; soft, lustrous, fluffy, wavy and free from dandruff is merely a matter of using a little Danderine.

It is easy and inexpensive to have nice, soft hair and lots of it. Just get a 25-cent bottle of Knowlton's Danderine now—all drug stores recommend it—apply a little as directed and within ten minutes there will be an appearance of abundance; freshness, fluffiness and an incomparable gloss and lustre, and try as you will you cannot find a trace of dandruff or falling hair; but your real surprise will be after about two weeks' use, when you will see new hair—fine and downy at first—yes—but really new hair—sprouting out all over your scalp—Danderine is, we believe, the only sure hair grower; destroyer of dandruff and cure for itchy scalp and it never fails to stop falling hair at once.

It you want to prove how pretty and soft your hair really is, moisten a cloth with a little Danderine and carefully draw it through your hair—taking one small strand at a time. Your hair will be soft, glossy and beautiful in just a few moments—a delightful surprise awaits everyone who tries this.—Advertisement.

Notice
our windows all the week at the
Crockery Shop
for bargains. It will pay you if you are needing anything in our line.

We also sell fresh fruits of all kinds.

OSCAR COCHEMS
Proprietor.
308 West Fourth St.

Crown Stage
412 North Main St.,
Phone 925J
Home 'Phone 2023.

Lv. Santa Ana for Anaheim	
6:45 a. m.	7:30 a. m.
8:15 a. m.	9:00 a. m.
9:45 a. m.	10:30 a. m.
11:15 a. m.	12:00 m.
12:45 p. m.	1:30 p. m.
2:15 p. m.	3:00 p. m.
3:45 p. m.	4:30 p. m.
5:15 p. m.	6:00 p. m.
6:45 p. m.	7:30 p. m.
	9:45 p. m.

Lv. Anaheim for Santa Ana	
7:25 a. m.	8:10 a. m.
8:55 a. m.	9:40 a. m.
10:25 a. m.	11:10 a. m.
11:55 a. m.	12:40 p. m.
1:25 p. m.	2:10 p. m.
2:55 p. m.	3:40 p. m.
4:55 p. m.	5:10 p. m.
6:00 p. m.	6:40 p. m.
7:25 p. m.	8:10 p. m.
	10:45 p. m.

CARS FOR NEWPORT AND BALBOA LEAVE ON EVEN HOUR

We have extra cars and make special prices to Los Angeles and San Diego.
WATSON & TICE, Mgrs.
Will Call at Residence

WOMEN QUIT HEARING AS GIRL QUITS STAND

LOS ANGELES, April 27.—The direct examination of Cecil Lewis, the chauffeur who testified that he drove Mrs. Lillian Pratt to keep alleged trysts with Chief of Police Sebastian was concluded when the Sebastian trial resumed today and cross-examination began. The usual throng of women was missing today, Edith Serkin having finished her testimony.

THE MARKETS

ST. LOUIS, April 26.—Eight cars sold, market is strong.

NAVELS	Avge.
Neswboy, R.H. Ex.	$2.35
Carrier, R.H. Ex.	2.30
Garibaldi, R.H. Ex.	2.10
Belt, R.H. Ex.	2.60
Searchlight, Or. Ex.	2.70
S. S., Orange Ex.	2.25
Lochinvar, R.H. Ex.	2.70
Belt, R.H. Ex.	2.60

Philadelphia Market

PHILADEDPHIA, April 26.—Market is strong. Twelve cars sold.

NAVELS	Avge.
San Antonio Blue, S.A. Orch.	$2.75
San Antonio Red, S.A. Ex. Orch.	2.45
Pansy, Colton O.G.A.	2.25
Tiger, S.B. Ex.	2.75
Floral, S.B. Ex.	2.45
Tiger (oranges)	2.80
Floral (oranges)	2.65
Parrot, S.A. Ex.	2.10
Florencia, Covina Ex.	2.45
Gladiator, Covina Ex.	2.45
Cardinal, Or. Ex.	2.30
Victrola, Or. Ex.	2.85
Searchlight, Or. Ex.	2.45
Kenilworth, A.H. Ex.	3.30
Peasant, A.H. Ex.	2.55
Dandy, A. H. Ex.	2.30
Pet, S.D. Ex.	2.70

LOS ANGELES PRODUCE MARKET

Advances in the potato market were the principal feature of the Monday morning trade. Idaho Russet spuds jumped to $2.45 a hundred, and the market on these has not reached the top as yet. Rurals went to $1.90, while Lompocs are now holding at $2.50 a hundred. The market is bare of all Salinas stock, as well as of river Burbanks, only an occasional car of these coming in, and the quality bein, a trifle poor. Wisconsin Burbanks are supplying a good part of the demand, and are bringing $2 for the best. Receipts of potatoes over Sunday were heavier than usual, 5762 sacks. Local spuds are a little slow in coming in, and the price on new stock is holding up well, partly on account of distant shipments of new stock.

The market was flooded with strawberries. Receipts were the heaviest of the season, and fine berries sold as low as 3 cents. Raspberries made their initial bow for the season, selling at 25 cents a basket, while good blackberries brought up to 15 cents. Citrus fruit was firm and active all through the list. Cherry receipts totaled about twenty boxes of small size, each carrying above five pounds of fruit, which brought the wholesale quotation of $2.

There were no changes on the market of staples. Egg receipts were 792 cases. Trading was active, and prices here as well as in the north were unchanged.

Butter arrivals were 58,820 pounds.

NOTICE FOR PUBLICATION OF TIME FOR PROVING WILL, ETC.

In the Superior Court of the County of Orange, State of California.

In the matter of the Estate of O. Warren Gregg, deceased.

Notice is hereby given that Friday, the 7th day of May, 1915, at 10 o'clock a. m. of said day, at the Court Room of Department No. 1, of this Court, in the City of Santa Ana, County of Orange, State of California, has been appointed as the time and place for hearing the application of Harriet E. Gregg, praying that a document now on file in this Court, purporting to be the last Will and Testament of the said deceased, be admitted to probate, that Letters Testamentary be issued thereon to Harriet E. Gregg, at which time and place all persons interested therein may appear and contest the same.

Dated April 23, 1915.

W. B. WILLIAMS, County Clerk.
Leonard Evans, Attorney for Petitioner.

THIS SORT OF BANK PAYS NO INTEREST!

SOME folks are still so out of date—or, to put it more frankly, so FOOLISH—as to hide their savings in an old teapot, or an old stocking, or under the carpet, or in some other secret place. They seem to think a bank is MYSTERIOUS or COMPLEX or UNSAFE. This sort of notion is, of course, way BEHIND THE TIMES. Deposits in this bank are SAFE, and they GROW. This bank is under GOVERNMENTAL supervision.

First National Bank
OF SANTA ANA
With which is affiliated
Santa Ana Savings Bank

The Registers' Directory
OF AUTOMOBILES, GARAGES AND ACCESSORIES

AUBURN "THE MOST FOR THE MONEY." KELLOGG'S GARAGE 209-211 North Main Phone 84

BUICK VALVE-IN-HEAD MOTOR CAR ORANGE COUNTY GARAGE CO. 425-427 East Fourth St. Santa Ana, Cal.

CAST IRON WELDING and brazing of aluminum and all metals. Only cast iron welders in Orange county. Anaheim Ignition Depot, 120 South Los Angeles street, Anaheim, Calif. A. BEVILLARD.

COLE "The Standardized Car." WISDOM & COMPANY 424-426 West Fourth St. Phone, Main 1016. Orange County Distributors.

CHALMERS AND DETROITER MOTOR CARS Waffle & West Garage, 417 W. 4th St.

ELECTRIC Everything Electrical for Autos. We install storage batteries, electric lighting and starting systems and do recharging. Rood Auto Ignition Works. 112 East Second St.

Ford THE UNIVERSAL CAR "Wise men buy Fords and put balance in the bank." Cars sold on easy payments. Roadster $440. Touring Car $490. F.O.B. Detroit, Mich. FORD SALES AND SERVICE CO. Cor. Sixth and Main, Santa Ana, Calif.

Guarantee Garage AND MACHINE WORKS. Auto Rebuilding and Repairing and Heavy Machine Work. F. G. Kimball, corner Second and Bush.

Hoosier VULCANIZING WORKS Guaranteed Scientific Vulcanizing. Best equipment for retreading tires on the Pacific Coast. Opp. Postoffice. 305 North Sycamore St. Phone 127.

HIGH-GRADE OIL-TEMPERED SPRINGS Automobile forging general blacksmithing. TOWNER & HARTLEY, 415 North Sycamore St.

JEFFERY Four $1150 Chesterfield Four $1285 Chesterfield Six $1650 F. O. B. Factory D. H. Lewis, Dist. Agt., 417 N. Broadway. Sunset 1428.

Park Garage AND MACHINE WORKS. F. Stansfield, Prop. Automobiles, Tractors, Trucks, Gas Engines, repairing, rebuilding, overhauling, heavy machine work, gears made to order. 2nd and Broadway.

Springs made to order LIBBY MOTOR CO. Cor. Fifth and Broadway. Garage and Repairing. Forging. Open nights & Sundays.

Vulcanizing 25c Vulcanized patches on tubes, punctures and small cuts. Other prices accordingly. ROBT. GERWING. 312 N. Broadway. Santa Ana, Cal.

HOTELS, APARTMENTS, ROOMING HOUSES

MEYER FURNISHED APARTMENTS AND ROOMS By the month or transient. Close in. Steam Heated. Everything new. Cor. Third & Spurgeon. Sunset 1192. Home 445.

Are you going to move

If so, let us figure with you on doing your job. We move Household Furniture Anywhere, Any Time, Any Distance.

Heavy Loads and Long Hauls our Specialty.—Motor Trucks or Wagons.

Santa Ana Commercial Co.
Transfer Dept. 1105 East Fourth St.
Phones: Sunset 66; Home 366.

HOTELS FOR HEALTH OR PLEASURE RESORTS

LOST — RHEUMATISM AND STOMACH TROUBLES. FOUND—HEALTH AND HAPPINESS AT MURIETTA HOT SPRINGS, MURIETTA, CAL. America's finest Sulphur and Mud Baths and Swimming Pool. Booklet at information bureau, or by writing, Fritz Guenther, Prop. H. Guenther, Manager.

Money to Loan
$5,000.00 TO $50,000.00

CITY OR COUNTRY.

Make application to

J. A. TIMMONS,
2220 N. Main St.,
Santa Ana, Calif.,

or

C. E. TIMMONS,
1040 Van Nuys Bldg
Los Angeles, Calif.

Phone Santa Ana 644-J.
Los Angeles A4968.

Remember we are selling land in the Templeton, Paso Robles district, where conditions are ideal for home and social life. Where you can buy land at a reasonable price and bring an orchard of any kind of deciduous fruits, walnuts, or almonds into bearing at less cost than in any other part of the state and that the product is of the highest quality. Ask for descriptive booklet.

Star Stage

SPECIAL CARS
for service anywhere at any time.

We call to any part of Santa Ana for passengers to Newport, Orange, Anaheim and other places without extra charge.

Cars leave for Newport and Balboa every hour from 7 a. m.

All City Trips 25c.
Headquarters at Alexandria Poolroom
416 North Main St.
Sunset 851

HORSES AND MULES
Bought, Sold and Exchanged
Good Horses for Hire
H. E. JOHNSON
Feed and Boarding Stables
Cor. Second and Sycamore Sts.
Sunset Phone 853

THE J. K. ARMSBY CO.
BEAN BUYERS
See us before selling.
Chas. E. Morris, Local Agent.
307 North Main St., Santa Ana.
Sunset 78; Home 672.

CHICHESTER S PILLS

THE DIAMOND BRAND.
Ladies! Ask your Druggist for Chi-ches-ter s Diamond Brand Pills in Red and Gold metallic boxes, sealed with Blue Ribbon. Take no other. Buy of your Druggist. Ask for CHI-CHES-TERS DIAMOND BRAND PILLS, for 25 years known as Best, Safest, Always Reliable
SOLD BY DRUGGISTS EVERYWHERE

The Register's Clearing House for Big Bargains

FOR SALE

2 acres on boulevard (near Harper), set to apples and variety of berries, large barn; fenced on three sides. Price $1200, $200 cash, balance easy. Fine location.

A fine lot on Spurgeon south of 17th St., for $700; worth $1000.

A fine lot on West Fourth St., on pavement. Price $1000. Will take auto on equity.

An 8-room house and large barn at Orange, to exchange for San Pedro property. What have you? Price $3500. Clear.

A new modern bungalow on West Chestnut; large lot set to fruit; garage. Price $3000. Want Pomona, Redlands or Hemet.

Wanted—$4,000, $9,000, $3,250, $1500.

Notary. Insurance. Money to Loan.

Wells & Warner

Pacific 922; Home 72. 111W. Fourth.

BARGAINS!

$5000—Business proposition with established location and trade in the heart of Santa Ana. Invoice or lump for $5000. Clean cut proposition. Ill health the cause. Take half clear trade.

$12,000—Twenty acres Garden Grove way; 10 acres 9-year walnuts, 3 acres Valencias, 1 acre lemons; electric pumping plant, good improvements. Take some trade. See this snap.

Notary Insurance Loans

HARRIS BROTHERS

504 N. Main St. Both 'Phones

For Exchange

FOR EXCHANGE—Garage and taxi-cab business; 3 cars, machine shop and 4-year lease. Value of all, $8,000. Established six years. Want acreage. Must be clear. Spring Street Garage, 833 S. Spring, Los Angeles.

FOR EXCHANGE—Have $1200 equity in 5-room cottage with garage, close in. Want good horse and buggy or automobile. Write Box 501, Covina, Calif.

FOR EXCHANGE—Have a fine listing of Hemet Valley properties for city or ranch in Orange county. M, Box 35, Register.

FOR EXCHANGE—Furniture and lease of well-located rooming house for small ranch. Migh assume. G. S. McClain, 520 E. Fourth.

Hay and Grain

FOR SALE—Lima bean seed, $4.80 per cwt. 512 W. Second.

FOR SALE—Blackeye seed beans. Half mile north and ¾ mile west of county farm, just off boulevard. C. B. Berger.

FOR SALE—First cutting of alfalfa hay, enough to stack, no weeds, $5.00 per ton. Also baled alfalfa and foothill barley hay. R. L. Tedford. Shnset 558-W-1.

SEED BEANS—We have blackeye and lima bean seed for sale. C. C. Collins Co.

Money to Loan

TO LOAN—$4000, 7 per cent, on Santa Ana city business prefered. Must be gilt-edged. Harris Bros.

Business Notices

When wanting first-class VACUUM CLEANING done, ring up 378-R. G. A. H. Sprague, successor to F. J. Barnes.

BISHOP & COLE
General Contractors. Concrete and Brick Work, Roof Tiling. Pacific 313-J.

BARBER SHOP—107 East Fifth St. L. E. Coleman, prop.; Frank Niver, asst. Hair cut, 15c; shave, 10c.

Now is the time to have us spray your pear and apple orchards. All work guaranteed; prices right. W. J. McCardie, Phone 493-J-3.

GOODWIN CORSETS
New spring styles, $3.50 to $50. Mrs. L. M. Foster, representative, 504 Cypress Ave. Phone 1317-J.

STUMPS EXTRACTED—We take them all, and cheap. The roots all come. Excellent when resetting in orange orchards. And those unsightly blue gums, we get 'em any place. S. E. Jessup, 322 W. Palm St., Orange. Phone 469-J.

USE DYNAMITE on the farm. Tree planting, sub-soiling, etc. Phone 344J3, Orange.

FURNITURE REPAIRING
New and second hand furniture repairing and varnishing. Mirrors re-silvered. Picture frames made. F. G. Johnson. 110 East Fifth.

Millinery
New Spring Hats.
Mrs. Wilhelm, 509 North Main St.

WELDING AND BRAZING
Of Aluminum, cast iron and all metals, a specialty. 409 North Birch St.

PAINTS AND WALL PAPER
We carry a large stock of paints and wall paper. We will sell you the materials or will contract to do your work. Frank S. Brown, 416 West Fourth St. Phone 861.

IMPLEMENTS AND VEHICLES
Wagons, Buggies, Plows, etc. McDermott, Mount & Co., 318 West Fourth St.

SPORTING GOODS
Most complete line, guns for rent. E. A. Hawley, 215 West Fourth St.

NURSERY STOCK
Best varieties of citrus and deciduous trees, grafted walnut and ornamental trees, rose bushes and other shrubbery. Geo. M Ketscher, East Fourth St., opposite Santa Fe station. Sunset Phone 777-J.

AUTO SIDE LINE SHOP
Radiators, windshields, tanks, lamps and fenders repaired. W. T. Rutledge, 207 French St. Sunset Phone 1339.

MACHINE SHOP
All work guaranteed. Prices right. Kinslow, 419 North Broadway.

MACHINE WORKS
All kind of engine repairs a specialty. Prompt work. Santa Ana Machine Works, 101 North Sycamore St.

CHIROPODIST
Dr. Schnee. Hours 10 to 6 daily. 106½ East Fourth St. Phone 176.

HARNESS AND IMPLEMENTS
Wm. F. Lutz Co., 219 East Fourth St. Both Phones 10.

AUTOMOBILES
Wm. F Lutz Co., Studebaker and Stutz. Phones: Pacific 10; Home 10.

AUTO PAINTING
Ernest Heyman, auto and carriage painter, 616 D St. Phone 846.

BAKERY
Hot bread at noon daily. Bon Ton Bakery, 308 West Fourth. Phone 1134.

FOR EXCHANGE

All property listed below will be exchanged for Santa Ana or Orange County:

$8000—40 acre equipped farm in the Oakdale Irrigation District, Stanislaus county. Owner's equity of $5800 will be exchanged on especially attractive terms for residence in Santa Ana, for the whole or part.

$7200—240-acre farm in Carroll county, Arkansas. House, barn, outbuildings, well, several springs, family orchard. One-half in cultivation, all fenced. Orange county acreage preferred, but would take Santa Ana residence or lots.

$20,800—104 acres of the famous peatland in San Joaquin county. River steamer stops at place. Will take Orange county for all or mortgage back on part.

$12,000—5 room cottage on apartment house site in Los Angeles. Will exchange $9000 equity for improved ranch on the Long Beach road.

$2750—Beautiful modern 5 room cottage on South Sycamore. Will take good clear lot on $1450 equity.

$7000—160 acre farm in Oklahoma, fifteen miles from Enid. House, well, family orchard. Will take Santa Ana or Orange county.

$20,000—160 acres good land ten miles southwest Tulare. Will take Santa Ana or Orange county.

$66,000—Thirty acres of the cream of the La Habra valley. Highly improved orange ranch. Will take modern home in Pasadena or surroundings for part.

$2500—12½ acres three miles south of Bishop. One-half to alfalfa, balance to apples. Any good thing in Orange county for this. Might assume, or would take mortgage back.

$2000—20 acres eight miles from Visalia, in Fruitland Colony. Want house and lot in Santa Ana.

LAST CALL

By permission of the owner and the consent of the California legislature I am going to cut the price on that Eighteenth street lot to $375, $375, $375, $375, $375.

Yes, that's what I said—$375. Not a cent less and all cash.

LINN L. SHAW
416 Spurgeon Building.

FOR SALE OR EXCHANGE

100 acres near Merced, 40 acres seeded to alfalfa, small house, good barn, plenty of water. Want city property to $5000.

12 room house, 4 apartments, Oakland. Price $4000, clear.

8 room house, 2 apartments, Roseville, Calif. $2500.

20 acres near Visalia, 4 room house, barn, clear. Want house and lot here.

6 room modern bungalow, 5 room cottage, close in. Will pay 10 per cent on asking price.

SPAULDING & STUMPF.
201 Spurgeon Bldg.

For Sale—Livestock

FOR SALE—Fresh Jersey cow; heavy milker. Also gasoline engine, nearly new. 1602 W. Ninth St., or Phone 928-W.

FOR SALE—Team, weighing 2800 lbs., guaranteed. Take small team as part pay. 2614 N. Main. Phone 654-W-3.

FOR SALE—Flemish and Belgian does, bred and with litters. I have too many to take care of. 220 E. Washington.

FOR SALE—Span brown mares, harness and wagon, $140. One mule, $50. 1510 W. Washington.

FOR SALE—Rabbits and pens, cheap. 1142 W. First.

FOR SALE—Fresh cow, Jersey. Phone 572-J-4, Orange.

FOR SALE—Young cow, be fresh in a few days. J. H. Hoff, R. D. 2, Santa Ana, half mile W. Buaro.

FOR SALE—Light team, chain harness and platform wagon. $100 will buy the outfit. See them. M. C. Cooper, 144 West Seventeenth St.

FOR SALE CHEAP—Beautiful show collie, female. P. O. Box 71, Orange.

Lost and Found

LOST—Saturday evening, on So. Spurgeon St., lady's pocketbook containing gold watch, other jewelry and small amount of money. Finder please call Pacific 444-W-4.

LOST—Overcoat, somewhere on First or McClay Sts., between Sycamore and the Cole ranch. $5 reward. H. E. Johnson, corner Second and Sycamore.

LOST—Old-fashioned ring set with circle pearls, between Temple theater and N. Main. Call Pacific 131 and get reward.

LOST OR STRAYED—One bay mare mule about 12 years old, weight about 850 or 900 lbs; had on old halter and rope. Said animal is now confined at my residence in El Modena. Phone 528-J-2, Orange.

Miscellaneous Ads.

LEARN MOTION PICTURE ACTING, scenario writing, camera operating or projecting. Santa Ana school open to limited number of students. Address Instructor, P. O. Box P.

Burying ground for dead animals, $3 per head. Dead wagon furnished free. W. J. McCardie. Phone 493-J-3.

Government land in Utah. For location see S. E. Deck, 412 N. Main St., Santa Ana.

CASH PAID for feather beds. Write 3917 South Main St., Los Angeles. Will call.

Business Opportunities

FOR SALE—Small restaurant, doing good business, cheap at $100 for quick deal. See Golden State Realty Co., 110½ E. Fourth St.

FOR SALE—Barber shop; 1 chair, small town, good business, price right. V, Box 46, Register.

FOR SALE—Here's your chance. Good-paying second-hand store on busy street; must be sold at once. Call at 821 E. Fourth St.

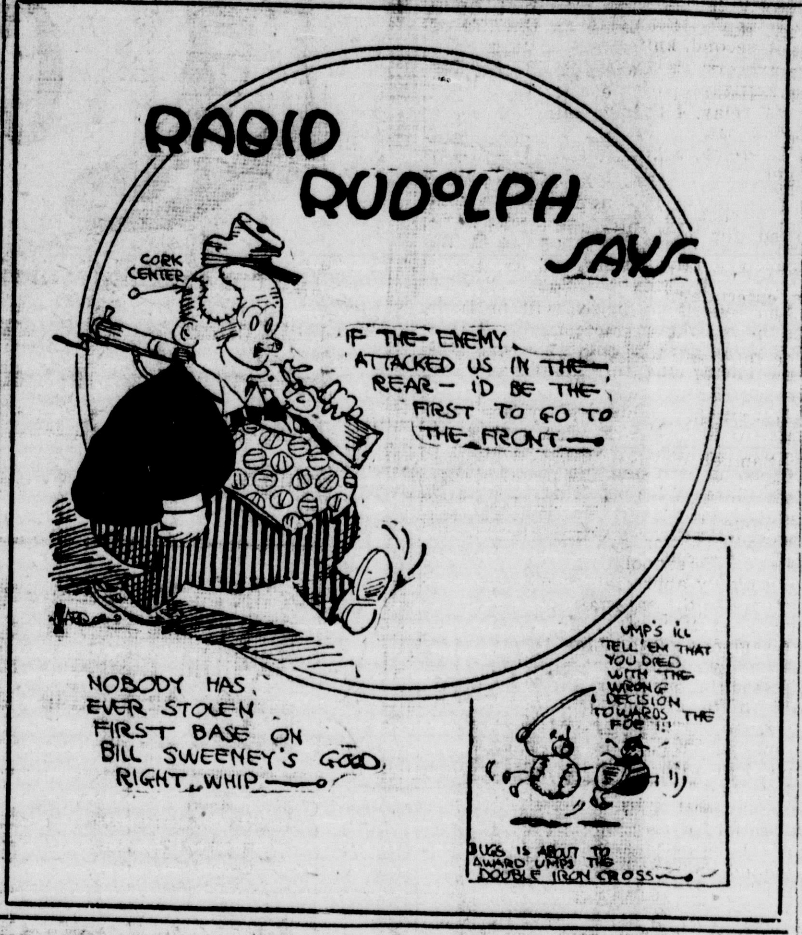

385 acres in northeastern Kansas, Pottawamana county, 70 acres in alfalfa. This is a fine stock farm, about one-third of it good farming land; nicely located. Will trade for a good grove here, or good farming land. Good improvements on place. Plenty of good water and some good timber.

A good 5 room house at Monrovia to trade for Santa Ana or Orange property.

10 acres close in, with fair improvements, to trade for city property.

Also $850, $1500, $2000, and $6000 to loan.

CARDEN & LIEBIG.
307 North Man St.

FOR SALE OR EXCHANGE

A Beautiful Country Home Combined With a Good Income and a Safe Investment.

8 acres just outside city of Orange, splendid location being a stone's throw from State highway and close to schools. Has good income, nice six room house and barn, domestic well, gas, electricity and sewer—which combines every advantage of both city and country. Will consider clear residence Santa Ana to $6,000.

JNO. L. BIRNBAUM
Orange, Calif.
Office Phone 145J. Residence 449.

For Sale—Country Property

$3000 HANDLES IT
10-acre fruit ranch in the beautiful Hemet Valley. Apricots and peaches. Full water rights and plenty of water from the Hemet dam. For full particulars address owner, K. F. Woodard, Lordsburg, Calif.

FOR SALE—Walnut and lemon ranch, 16.36 acres, for cash. Will exchange for land in Sask., Canada. E. E. Reynolds, R. R. No. 3, Box 83, Fullerton, Calif.

FOR SALE—5, 10 or 20 acres set to peaches, apricots and walnuts; under Lake Hemet water, close in. Will consider part trade. No agents. A, Box 45, Register.

FOR SALE OR EXCHANGE—17 acres of land with 7-room house, small barn and pumping plant on West First St., Santa Ana, near river. If exchanged, want $3000 cash; $2500 mortgage; balance in other property. Also 5 acres in walnuts near Tustin with good house, barn, well and family fruit. If exchanged, want $3000 cash; $3000 in mortgage; balance in other property. Charles H. Stanley, Opera House Block, Santa Ana, Calif.

FOR SALE—Fine citrus land, with gravity water; also fine alfalfa land and water, $150 to $200 per acre; one-fourth down, easy payments on balance. S. B. Edwards, Orange, Cal. Phone 229.

FOR SALE OR TRADE—For California property, 240 acres fine level grass land, joining townsite of Cambray, New Mexico. Suitable for dairy, hogs, poultry and fruit. Purest water and best climate in U. S. Price $2400. For particulars write or call Ross Hoffman, N. Pixley St., Orange, California.

FOR SALE OR RENT—Mountain ranch in Trabuca Canyon. House and barn. P. J. Weisel, Anaheim, Cal.

For Sale—City Property

FOR SALE OR EXCHANGE—A most desirable all-modern home, lot 90x148 ft., S. W. cor. Seventeenth and Spurgeon Sts. Want either Santa Ana or Los Angeles bungalow or lots. Must be in good locality. Louis Feid, owner, 1628 Spurgeon St. Phone 723-M, Santa Ana.

FOR SALE—6 lots, cor. First and D Sts., Tustin. A. J. Hadley, Tustin.

FOR SALE—Acre lots, water stocked, in north part of town, two blocks from courthouse. Inquire North Baker St., second place north of 17th.

FOR SALE—Lots 50x150, two blocks from poly high. Gift at $500. Terms. Gates, 120 South Flower St.

FOR SALE OR RENT—New 5 room modern house, unfurnished; garage; close-in. Price reasonable. 518 Ross St.

FOR SALE OR RENT—House and lot; house of six rooms, lot 68x132 to alley; double clean corner. 1130 West Fifth street. J. T. Smith.

For Sale—Nursery Stock

FOR QUICK SALE—10c each, 1000 very fine one to two-year-old Valencia orange trees. Phone 749-M.

FOR SALE—Spineless cactus. Very low price for immediate sale. Phone Orange 130-W.

GET OUR PRICES
30,000 YOUNG EUREKA LEMON AND VALENCIA ORANGE TREES
Guaranteed buds on Florida Sour Root.
WHITE NURSERY
Phone 749-M. 830 E. Chestnut Ave.

FOR SALE—First class nursery stock. Eureka lemons, grapefruit, navel and Valencia orange trees. Henry Meier, East Chapman Ave. Phone 256-J-2, Orange.

NURSERY STOCK—Choice late Valencia and Eureka lemon trees. Prices reasonable. Perry Lewis, Tustin. Phone [illegible]

For Sale—Miscellaneous

FOR SALE—Two 12-ft. McCormick headers with new drapers, ready for operation; also one Buffalo Pitts Niagara No. 2 steel frame grain thresher with new belts, bagger, elevator chains and rods, cylinder and concave teeth, in good condition and ready for threshing season. Price of headers, $60 each; grain thresher, $400. Call or address the Huntington Beach Company, Huntington Beach, Calif.

FOR SALE—If you want a twin Indian motorcycle at half price see it at Cole Garage, 424 W. Fourth.

The best material is used in the Varnell Shoe Shop, 120 W. Third St. Satisfaction guaranteed. Patronize him.

FOR SALE—For immediate cash, fine upright piano. Just about your own price. Phone 605-W.

FOR SALE—3-burner gas range, slightly used, $10; 2 electric auto spot lights, new, $5 each. 108½ W. First St.

FOR SALE—Sweet potato plants. Pacific 337-J-3.

FOR SALE—Big lot of second-hand bicycles; all in good running order, at $4.50 to $15. Bring in your old wheel and let us put it in good repair. Geo. C. Post, 306 W. Fourth St.

LIME YOUR SOIL—We have a lot of air slack lime. Will sell very cheap. Has to be moved. First come, first served. R. R. Smith. Both Phones 59.

FOR SALE—Two 50-egg incubators, 10 pigeons, one pair 8-foot oars. Call 1010 Fairview Ave.

FOR SALE—Windmill and 30-foot tower, galvanized steel, 6-foot wheel. Dempster. A bargain. Mrs. Mary J. Buck, Westminster.

FOR SALE—Large bell and chile pepper plants. Harry Strauss, opposite Katella sub-station on highway.

FOR SALE—Yellow sweet potato plants, 20c per hundred; $1.50 per thousand. S. D. Teel, Home Phone 5591.

NEW & SECOND-HAND FURNITURE—We have bought the McClain stock of new and second-hand furniture and can now save you money on anything in our line. Kimball & Johnson, 903 E. Fourth St.

BICYCLES AND REPAIRING—Bargains in used wheels. We repair all makes and guarantee. Ludwig's, 905 E. Fourth.

FOR SALE—30 shares S.A.V.I. water stock for season. E. W. Pyne, Phone 366-J-3, Orange.

WOOD, WOOD FOR SALE—Will make a special low price for walnut, gum and orange wood for cash on delivery, $2 per tier for walnut, $5 for 3 tiers gum, $3 per tier, $8 for 3 tiers, 3 tiers good orange wood for $9. R. R. Smith.

FOR SALE—8 shares of S. A. V. I. Co. water stock for season. Phone 852-J. Asa Hoffman.

FOR SALE—Almost new mower and hay rake. Joe Fitschen, Phone 344-R-2.

FOR SALE—1 beet wagon, 1 beet cultivator, 1 mowing machine, 1 horn tooth roller, 2 sets iron harrows, 1 8-row beet drill, 1 disc harrow, 1 2-seat surrey, 1 double harness, chain harness stretchers, lead bars on chains, 2 gang disc plows, 1 riding beet plow, 1 walking beet plow, 1 steel axle low beet wagon, 2 gang mole board 14-inch plow, 1 gang riding 14-inch plow, 4-roll beet plow for caterpillar, 1 set 10-inch track for caterpillar, 1 10-inch front wheel for caterpillar, 1 grain seeder complete with rack, 1 team horses, good harness, 1 mule colt 4 years old, 2 mare colts 1 and yearling heifer, 2 4-horse eveners, 2 new [illegible]. Inquire of J. F. Patterson, Westminster.

For Sale—Second-hand Piano, $100. Terms, $10 down and $5 a month. Chandler's, 111 West Fourth.

FOR SALE—Sweet potato plants. Leslie ranch, West Orange, second house south depot.

FOR SALE—Lath panels for chicken, rabbit or pigeon pens. Phone 502-J.

FOR SALE—4 spark plugs at price of one. 500 standard make spark plugs to be closed out at 25c each, while they last. Mayo Machine Shop, 710 East Fourth.

FOR SALE—Cash register suitable for any retail business. Worth $40 or $50; for sale for $10. Register office.

For Sale—Poultry, Etc.

FOR SALE—A few thoroughbred Rhode Island Red hens and baby chicks. Also eggs for setting. 836 Riverine Ave. Phone 640-W.

HERE'S YOUR CHANCE—Thoroughbred Black Flemish Giant rabbits at 50c each. Age 2 months, weigh from 3 to 4 lbs. Will weigh 11 lbs. when grown. 1506 West Fourth St.

FOR SALE—White Orpington, Brown Leghorn, Golden Seabright eggs for hatching. Rabbits. Phone 483-W-3.

FOR SALE—Eggs for setting at 3c, 4c, 5c each, from Rhode Island Red and White Leghorn hens. Splendid layers. 2218 C street. Phone 462-R.

BABY CHICKS—White Leghorns, $9.50 per 100. The Arlington Hatchery, P. O. Box 194, Arlington, Calif.

FOR SALE OR EXCHANGE

12 acres; 7 acres full-bearing walnuts, 2 acres full-bearing oranges; 6-room house, barn; close in to Santa Ana. Wants Kansas or Missouri to $10,000. Price, $14,000.

Modern 4-room bungalow. Wants 6-room house in north part of Santa Ana.

Lot on Bush, covered with bearing fruit trees, for $1200. If you want a home in good location, see this lot.

Money to loan.

MRS. GEO. PICKERING
1417 Bush. 1312-W; Home 4398.

FOR SALE

2 acres bearing walnuts, house, barn, right here in Tustin, $4500.

For Exchange—70 acre improved farm in Woodbury county, Iowa. Wants Orange county property.

10 acres full bearing oranges in Tustin. Fine buildings. Wants alfalfa ranch. There are others.

To Loan—$1500 and $1800, at 7 per cent.

SEE TUSTIN REALTY CO.
For Bargains, Insurance, Loans, Notary.
H. W. Smith, Mgr.
Phone: Office 520-J-3; Res. 520-J-1.

I have 160 acres of good land, adjoining land that is selling for $20 per acre. Soil a fine sandy loam, water for irrigating at 40 feet, railroad 7 miles; land will grow alfalfa, corn or any farm crop. If you haven't used your homestead right, I can sell you this relinquishment for $500. This land if deeded would sell now for $3500.

Better look this up.

W. H. YOUNG.
316 West Second St., Santa Ana.
Phone 828-J.

For Rent—Miscellaneous

FOR RENT—2 rooms with bath, kitchenette, furnished for light housekeeping, $8 per month. 1008 E. First St. Phone 329-J. J. A. Hankey.

FOR RENT—6-room and 5-room house; strictly modern, close in, rent reasonable. Inquire 234 Spurgeon bldg. Pacific 893.

FOR RENT OR LEASE—A store room in new W. H. Spurgeon bldg. Apply office, 233 W. H. Spurgeon Bldg.

FOR RENT—Modern 5-room house, furnished or unfurnished, with garage. 529 E. Washington.

FOR RENT—5-room house, close in, corner Birch and Fifth. Carey R. Smith, 1308 N. Main. Home Phone 31.

FOR RENT—4-room furnished apartment; clean, modern conveniences, private telephone, summer rate, washing done. 617 W. Fourth.

FOR RENT—5-room house; modern. 1820 N. Broadway. Also one at 1113 D St. Phone 416-M.

FOR RENT—One of finest suite furnished rooms in city; two beds, private bath and entrance. 206 S. Birch St. Phone 311-W.

FOR RENT—In Tustin, 5-room modern house, with gas and cellar. Pleasantly located, close in. Call 722-J-4.

FOR RENT—Furnished rooms for light housekeeping; ground floor, close in. No children. 420 E. Sixth St.

FOR RENT—2 nicely furnished rooms and bath; down stairs, use of phone; on Main St., Tustin. Phone 648-J-2.

FOR RENT—35 acres corn land; ready for plow. Phone 605-W.

FOR RENT—2 rooms; furnished, large closet, cabinet cupboards, sink, private bath, all conveniences. Phone 651-R.

FOR RENT—2 rooms; furnished for housekeeping, on lower floor. Home Phone 198. 703 Spurgeon.

FOR RENT—Modern 5-room apartment. No children, no animal pets. Inquire at 115 E. Tenth St., between 9 and 12 a. m. Phone Home 7321.

FOR RENT—Nicely furnished room; the sort of easy, restful bed that induces sleep; everything clean and handy; hot water at all times; use of telephone; meals if desired. Mrs. Raney, 1013 N. Main St.

FOR RENT—5-room modern house, 520 W. Second, near Birch Park. Inquire Eden, district attorney's office.

FOR RENT—Office rooms in the Orange County Savings & Trust Company building. Apply to Trust Company.

FOR RENT—Attractive 3-room furnished flat with private bath, reasonable, no children. Apply 443 S. Birch.

FOR RENT—Furnished apartments, very reasonable. Also room and board. Finest location. 931 Spurgeon. Phone 637-J.

FOR RENT—Two nice housekeeping rooms with bath, to couple; close in, price reasonable. 114 E. Twelfth St.

FOR RENT—Just completed, four room flat. All built in features. Inquire 1009 North Bush. Phone 1044-J.

FOR RENT—Close in furnished or unfurnished rooms, lights, gas, garden, chicken pen. 117 East Fifth.

FOR RENT—We have 1000 acres extra choice creek bottom land for lease on extra liberal terms. We will rent this land in tracts of ten acres or more to suit tenant. If you want to buy you can apply rent on purchase price. If interested and want further particulars address L, Box 45, Register office.

FOR RENT—3 modern furnished rooms for housekeeping. Private bath and south porch balcony. No children. 412 East Pine.

FOR RENT—Modern 6 room house, $10; water paid. 1802 West Second street. Call at 468 Hickey, or Phone 378-R.

FOR RENT—Two large south rooms, nicely furnished for housekeeping and bath. 923 French St. Pacific 487-W.

FOR RENT—Close in furnished and partly furnished housekeeping rooms, reasonable rent. Inquire Mrs. Cox, 614 Bush

FOR RENT OR SALE—New Singer sewing machines, needles and repairs for all makes. Singer Sewing Machine Co., 505 North Main St. Phone 979.

COLONIAL APARTMENTS—Furnished housekeeping suite, two disappearing beds, private bath. 301 South Main St.

FOR RENT—Garage at 816 west Fourth Street.

FOR RENT—Nicely furnished rooms, close in, couples preferred. 320 Cypress.

FOR RENT—Parties wishing nice home-like apartment, ground floor, lawn, close in, see me. 315 West Second St. Severance.

FOR RENT — Pleasant sleeping room, with bath. 415 French street.

SPRINGTIME
In the Yucaipa Valley

Apple and cherry blossoms in abundance give promise of a big fruit crop. A thousand acres of the new orchards will come into profitable bearing this year.

These are busy days in the valley with the rush of spring work. The first sub-division of the 4000 acre Dunlap Ranch is now ready. Go and see this fruit, vegetable and stock land, all under irrigation, right here in Southern California, and sold at a reasonable price on easy terms. Go and see what is doing in the valley. Twice a week we make automobile trips to show this land to homeseekers and investors. We go via Corona, Riverside, San Bernardino and Redlands, one day or over night if you desire.

Phone 161, or call
J. R. SCHOOLEY
504 North Main St., Santa Ana.

Wanted—Miscellaneous

Will gentleman who saw man fall from car at Lacy and Fourth Sts. April 5, kindly notify party? Mr. Wilbur Meyer, 414½ W. Fourth St.

If the party who took a white Angora kitten from in front of 606 Fruit St. will return it, no questions will be asked.

WANTED TO BUY—Some setting bantam hens. 714 E. Third St.

WANTED—To exchange, my full leather top buggy, for hay or young heifer. C. W. Burns, 451 W. Sixth St. Phone 945-J.

DRESSMAKING—At 419 West Fifth St., and will go out by the day. Prices reasonable. Mrs. M. E. Cullom.

WANTED—Stock to pasture; fine feed, plenty water, good fences. Phone 1403, Corona.

WANTED—Walnut meats and cull walnuts. 308 Bush St. F. L. Mitchell & Son.

WANTED—Carpet and rug weaving. R. V. Burge, 822 Lacy St. Phone Pacific 317-J.

SACKS WANTED—10,000 good barley sacks at 4c each. Santa Ana Junk Dealers, 415 E. Fourth St. Pacific 188.

WANTED—500 lbs. California Red Mammoth pumpkin seed. Johnson Produce Co., Fourth and Broadway.

WANTED—You to try the new blacksmith at El Modena Blacksmith Shop.

WANTED—One or two boarders, nice furnished rooms, with other privileges. 324 East Walnut St., Santa Ana.

WANTED—A horse for his keep, for a few days work, with privilege of buying. Room 18, Arcade Rooming House.

WANTED—Small pigs. Address Joe Skidmore, Laguna Beach, Calif.

WANTED—Cull walnuts and walnut meats. Clarence White. Phone Sunset 69. Third packing house north of Santa Fe depot.

WANTED—I make this urgent call for clothing of all kinds for the poor; men, women and children. Bring them if you can, to 624 Van Ness Ave. Phone 310R. Mrs. E. Codling, Deaconess of Nazarene Church.

DRESSMAKING—By day or otherwise, by first class dressmaker. Phone 546W. 801 Spurgeon St.

Help Wanted—Male

WANTED—15 men with bicycles, $2 per day. Palace Employment Agency, Pacific 124; Home 4994. Corner Fourth and French Sts.

WANTED—Man to learn good paying business, one with Ford machine preferred. Call 408 E. Third St.

Help Wanted—Female

WANTED—Housekeeper; no children, family of two in country. Phone 239, or Orange 366-R-4.

Help Wanted—Male, Female

WANTED—Woman cook; one with child preferred. Man and wife, $50 a month, ranch. 10 hay hands at $1.50 per day. 8 construction camp teamsters. 320 E. Fourth St. Palace Employment Agency.

Situations Wanted

WANTED—Light work on farm by intelligent, handy boy 16 years old. No bad habits. Has lived on farm. Call at 1225 W. First St.

SITUATION WANTED—By girl with best references, to help with housework or care for children. Call 543-W.

WANTED—Position as governess or as companion to elderly lady. Pacific 1047-J.

WANTED—In Santa Ana or Orange, position as stenographer, cashier or general office assistant. Box 565, Orange, Calif.

WANTED—Competent seamstress desires work, either at home or b ythe day. Apply 502 W. Fifth.

For Sale—Automobiles

FOR SALE—2-ton truck; not assembled, needs overhauling. Snap if taken at once. 820 E. Fourth. Phone 687-J.

FOR SALE CHEAP—Good automobile, suitable for delivery truck. 1046 W. Bishop St., Santa Ana.

FOR SALE—30 H. P. Studebaker automobile in good condition. Can be seen evenings at 634 Parton St. Phone 541-J.

FOR SALE—A 22½ h. p. Empire touring car, 1913 model, in good shape, guaranteed. Call 640-J, or address P. O. Box 136.

Pianos For Rent
On terms of $4.00 per month.
B. J. Chandler Music Store
111 West Fourth St.

PROFESSIONAL CARDS

Dr. H. M. Robertson
Surgery and Diseases of Women and Children.
Central Building. Cor. Third and Main streets.
Hours 2 to 5 p. m.

Dr. Dorothy Harbaugh
Physician and Surgeon
Hours: 1:30 to 5:30 p. m. and by appointment.
Special attention given to Gynecology and Obstetrics.
610 East Fourth St.
Phones: Home 181; Pacific 1310.

GEO. H. DOBSON, M. D.
Room 7, Bristol & Rowley Blk.
Both Phones.
Residence, 315 Chestnut Ave.
Practice limited to Eye, Ear, Nose, Throat.
Hours: 9 to 11:30a.m., 1:30 to 4:30 p.m.

C. V. Billingsley, M. D.
Osteopathic Physician and Surgeon
402 Spurgeon Bldg., Santa Ana.
Home 3934; Pac. 868W; Res. 868R
Genito-Urinary, Rectal Diseases.

Scarborough & Forgy
Attorneys at Law
HORATIO J. FORGY
First Nat'l Bank Bldg., Santa Ana.
JAS. G. SCARBOROUGH
R. F. Coulter Blk., Los Angeles.

R. Y. Williams A. W. Rutan
WILLIAMS & RUTAN
ATTORNEYS-AT-LAW
Rooms 6, 7, and 8, Farmers & Merchants Bank Bldg.
Phone 932-J. Santa Ana, Cal.

DR. ADA B. KELLER
OSTEOPATH
Graduate Kirksville, Mo.
Office, 804 West Fourth St., corner of Garnsey St., Santa Ana, Cal.
Phone Pacific 1095-W.

State and Federal Practice.
Phone Pacific 54.
WALLACE W. DAVIS
Attorney and Counselor at Law.
411½ North Main St., Santa Ana, Cal.

Delinquent Accounts. Attachments. Notary.
Santa Ana Collection Agency
Room 16, First Nat'l Bank Bldg.
H. H. Moye, Mgr.

CHAS. H. STANLEY
ATTORNEY AT LAW
Opera House Blk., Santa Ana, Cal.

BUSINESS CARDS

MILLS & WINBIGLER
UNDERTAKERS
Coroner's Office. Theo. A. Winbigler, Coroner.
609 North Main St. Both Phones.

SMITH & TUTHILL
Funeral Directors.
Lady Assistant.
Phones: Sunset 204; Home 108.
Sixth and Broadway, Santa Ana.

THE SANTA ANA
Savings Bank
SANTA ANA, CAL.
Interest paid on Term Deposits and Loans Made on Real Estate.
OFFICERS
M. M. Crookshank, President.
A. Getty, Vice President.
C. S. Crookshank, Cashier.
J. H. Metzgar, Asst. Cashier.
DIRECTORS
M. M. Crookshank
A. Getty A. C. Bowers
John Awe J. H. Metzgar

Hotel Congress
100 Rooms—50 with Private Bath.
Telephone in Every Room.
FIREPROOF BUILDING
Rates $1 per Day $1.50 with Bath
A. M. CROW, Prop.
Cor. 8th and Flower Los Angeles

THE BEST WORK AT MODERATE PRICES
We also make a specialty of
ROUGH DRY OR WET WASH.
Try us.
SANTA ANA STEAM LAUNDRY CO.
Phones 23. Prompt Service.

EXPLOSIVES SET BY CLOCKWORK TO BLOW UP COUNCIL OF MOSLEMS

(CONTINUED FROM PAGE 1.)

the Dardanelles fortifications by the fleet continues.

CANADIANS CAPTURE TOWN ONLY TO LOSE IT

LONDON, April 27.—Early reports received here from Flanders say a battle is continuing with the utmost intensity, but tonight dispatches intimate there is a general lull the entire length of the line.

It is believed both sides are redistributing their forces and reinforcing their present lines.

It is believed today that the general rejoicing here late yesterday over the reported capture by the Canadians of the village of St. Julian was premature.

A war office statement says the British do not hold St. Julian, that their lines have been forced south of there on account of tremendous pressure by the Germans.

The Canadians actually captured the town but were forced to withdraw because they were unable to maintain the position without appalling losses.

BRITISH CLAIMED TO BE HOLDING THEIR OWN

LONDON, April 27.—That the allies' lines have been reinforced and consolidated and that the French, British and Belgian forces in Flanders are not only holding their own against the terrific German drive, but have resumed offensive at many points, re-taking lost ground, is indicated in an official statement from the Paris, Berlin and London war offices.

It is believed officially that the most terrific fighting of the war is probable within the next fortnight.

The Canadians and British hold the crucial point at the center of Flanders. The Germans are apparently concentrating there.

AMBASSADORS ARE CALLED TO ROME CONFERENCE

ROME, April 27.—The Italian ambassadors at Paris, Vienna, London and Berlin, have been summoned to Rome for a conference with the Premier and Cabinet, according to the Messagero, a newspaper.

—Ladies' Suits to measure, also alterations. Chas. Land, 306 Bush St.

To Manufacture Tires

The Davis [illegible] Company with a capital of $3,500,000, of which $700,000 is paid up, has purchased the building and site of the Panama Rubber Company, at Compton and will manufacture automobile tires. Fifty men will be employed at the start and the capacity of the plant will be 100 tires a day.

DANDRUFFY HEADS BECOME HAIRLESS

Scalp Dries—Chokes out the Hair And Prevents its Growth.

If you want plenty of thick, beautiful, glossy, silky hair, do by all means get rid of dandruff, for it will starve your hair and ruin it if you don't.

It doesn't do much good to try to brush or wash it out. The only sure way to get rid of dandruff is to dissolve it, then you destroy it entirely. To do this, get about four ounces of ordinary liquid arvon; apply it at night when retiring; use enough to moisten the scalp and rub it in gently with the finger tips.

By morning most, if not all, of your dandruff will be gone, and three or four more applications will completely dissolve and entirely destroy every single sign and trace of it.

You will find, too, that all itching and digging of the scalp will stop, and your hair will be silky, fluffy, lustrous, soft and look and feel a hundred times better. You can get liquid arvon at any drug store. It is inexpensive and four ounces is all you will need, no matter how much dandruff you have. This simple remedy never fails.

AT THE COURT HOUSE

FUMIGATOR SAYS TESTIMONY OF BOYS FALSE

A Laswell on Stand Today In Defense; Youths Say He Engineered Thefts

Today A. Laswell, fumigator, of Orange, faced a jury and denied that he had planned the burglary of the Foothill Valencia Growers' packing house. He denied that he had suggested to Farley Sutton, Willard Shadel and Vernon Thompson that they steal cyanide from the packing house. He denied having bought any cyanide from them.

He denied having suggested or planned Zenus Watson's theft of cyanide from a fumigating outfit. He said that he did buy one case and thirty pounds of cyanide from Watson, but he said he paid $50 for it instead of $40, as testified by Watson.

Today the real fight for Laswell is being made by his attorneys, H. C. Head and W. M. Brown. Yesterday Deputies Koepsel and Eden of the district attorney's office, tied their case around Laswell, and today the defense is doing its best to tear out the fastenings.

The four principal witnesses against Laswell were Shadel, Thompson and Sutton. Sutton said that he made arrangements with Laswell, who told him where the cyanide was. They said they delivered two cases of cyanide to Laswell and were paid for them.

This morning Laswell's attorneys started their fight out by showing that the four young men concerned in the cyanide cases had pleaded guilty to a felony. The purpose evidently was to attack their testimony. An attempt was made to get Edmund Finley to testify that Shadel and Thompson had told him that it was necessary for them to "stick together to avoid going to the penitentiary." Finley was not allowed to testify, owing to the fact that the time of the conversation alleged was not clearly fixed.

Laswell went on the stand about 11:30 o'clock. He produced a contract under which he could and did buy cyanide from Braun Company for 22¼ cents a pound.

"The purpose of introducing this contract," said Attorney Head, "is to show that Laswell could buy cyanide for $44.50 a case. The boys said he offered to pay them $35 to $40 a case. They said cyanide was worth 26 cents a pound."

"Did you buy any cyanide from Watson?" asked Head.

"Yes," answered Laswell. "I paid him 22¼ cents a pound for a case and thirty pounds. My wife gave him $10 and a check for $40." The canceled check was produced. Watson had said he received only a $40 check.

Life Insurance

F. C. Rimpau has asked that he be named administrator of the estate of Pascuala Yriarte, who was the wife of Patricio Yriarte, a Placentia rancher who died recently. Mrs. Yriarte died on March 17. Her estate consists of a $2500 life insurance benefit in the Great Republic Life Insurance Company, the policy being on the life of Patricio Yriarte. Four children are the heirs. F. C. Spencer is attorney for the petitioner.

To Be a Citizen

William Henry Tyler, a nurseryman of Garden Grove, has applied for final papers of naturalization. He was born in England in 1862 and came to this country in 1900. Witnesses who have known him over five years are C. W. Burns and Levi Eckley.

Recorder's Office

An abseract of judgment entered in Los Angeles county in favor of Alfred K. Care against John Oxarart and others of Fullerton for $114.09 has been recorded here.

A declaration of homestead has been recorded by W. J. F. Postlewaite on property at Anaheim valued at $4500.

Property in this county has been attached in an action for $917 brought in Los Angeles county by the Western Gas Engine Corporation against N. H. McCuistion and others.

IN THE JUSTICE COURT

FLOUR OR LIME? UP TO JUSTICE COX TO ANSWER

Santa Ana Man Goes to Long Beach Prepared to Demonstrate Reply

Justice Cox is not a chemist, but he went to Long Beach today prepared to stand up and be sworn to say that what he brushed off of a man's coat was flour, not lime. Sheriff Jackson went with the Santa Ana justice, and it is more than likely that the sheriff will be called on also to state what he knows about the material that was on the coat of a man named Colder.

This Colder was arrested as he was carrying a big sack of plunder along a street at Sunset Beach. Later it developed that the plunder was stolen from a house across the line in Los Angeles county, and Colder was taken to Long Beach for his preliminary.

When Colder was brought to Santa Ana he was taken by the sheriff into Justice Cox's office. Among articles stolen and found in the sack that Colder was carrying was part of a sack of flour.

The sheriff observed some white powdery stuff on Colder's coat. The justice brushed the coat with his hand and the white material brushed out in a small cloud.

"That's flour," said the judge.

"Yes, it is flour," said Jackson.

"No, it is lime," declared Colder.

So the justice and sheriff are to testify today as to what it was that they brushed off of Colder's coat.

Justice Cox is going prepared to demonstrate. He has a small bottle of flour, and he also has a small bottle of lime. He says that flour will brush off readily, while lime sticks to the cloth. He will swear positively that what he brushed off Colder's coat did not look like lime, act like lime and wasn't lime.

Justice Armor Here

While Justice Cox is away, Justice Samuel Armor of Orange is sitting in the local township court. Two matters were set for hearing today, but both were continued. Joseph Lynch was up to plead on a charge of battery brought by his wife. A demurrer was put in, and the case had to go over. It was set for April 30.

The preliminary examination of Ralph Stocking, charged with contributing to the delinquency of a minor, was continued to May 10, at the request of W. F. Menton, representing Attorney Clyde Bishop, who is Stocking's attorney. Menton said that Bishop is in Sacramento.

Traffice Charges

Officer Pond swore to two complaints, one charging Drennen Krauchi with cutting a corner at Third and Main and one charging D. H. Elliott, a motorcyclist, with running his machine with the muffler open.

WILD CAT LURE SENDS CALL TO CREDULOUS

SACRAMENTO, April 27.—That all of the wild cats are not yet dead or that they believe there are still some very credulous people in the state of California is indicated by an advertisement published in this state by an Oklahoma oil company, which has just been brought to the attention of the state corporation department.

The public is invited to "buy oil stock in a $61,000,000 company just organized; ground floor proposition; 100 per cent dividends 90 days possible; 20 wells at once; quick action on your money; limited number of shares at 2 cents per share; $10 buys $500 par value stock; big advance in stock soon; selling fast; remit now. Write for free information; dividends declared soon," etc.

The commissioner of corporations has called the company's attention to the fact that it has violated the Blue Sky Law of California in offering and advertising its shares for sale without first having obtained a permit and is calling upon it to make immediate representation in reference to such violation.

HE'D PUT DIGNITY IN OVERALLS: BUT CAN HE?

CHICAGO, April 27.—Dignifying overalls. This is the edifying task to which Principal L. G. Wade of the Pullman free school for manual training has dedicated himself and the school made possible by the will of the late George M. Pullman. Erected at a cost of over $400,000 the school will open tomorrow.

Surrounded by the gigantic Pullman car factories and works, the institution, an ideal location for an industrial school. Principal Wade plans to cooperate with the Pullman Company in its training of apprentices.

The school will be open five and one-half days, 48 weeks in the year, with a short vacation at the end of each of the four quarters. The time of the pupils, who will be in school eight hours each day, will be divided between the shops, the laboratories, the athletic field and the gymnasium.

We advertise service and a guarantee on our used cars, and we mean it. Responsible and can show you.

RUSSELL MOTOR SALES CO.

Second and Bush - Santa Ana

Wireless Telephony Perfected

Irving Langmuir of the research laboratory of the General Electric Company, Schenectady, is believed to have made wireless telephony practical. He has succeeded in exchanging messages between that city and Pittsfield, Mass., a distance of fifty miles, by superimposing magnetic waves corresponding in frequency to the sound waves of the human voice. Engineers say this superimposition of additional waves has been the point which has balked inventors.

YOUR'RE BILIOUS AND COSTIVE! CASCARETS

Tonight! Clean Your Bowels and End Headaches, Colds, Sour Stomach

Get a 10-cent box now.

Furred Tongue, Bad Colds, Indigestion, Sallow Skin and Miserable Headaches come from a torpid liver and clogged bowels, which cause your stomach to become filled with undigested food, which sours and ferments like garbage in a swill barrel. That's the first step to untold misery—indigestion, foul gases, bad breath, yellow skin, mental fears, everything that is horrible and nauseating. A Cascaret tonight will give your constipated bowels a thorough cleansing and straighten you out by morning. They work while you sleep—a 10-cent box from your druggist will keep you feeling good for months. Millions of men and women take a Cascaret now and then to keep their stomach, liver and bowels regulated, and never know a miserable moment. Don't forget the children—their little insides need a good, gentle cleansing, too.—Advertisement.

AH! THE INVIGORATING WHIFF OF THE PINE FOREST!

How it clears the throat and head of its mucous ailments. It is this spirit of Newness and Vigor from the health-giving Piney Forests brought back by Dr. Bell's Pine-Tar Honey. Antiseptic and healing. Buy a bottle today. All druggists, 25c.

Electric Bitters a Spring Tonic.

Curry's Taxi, any place in city, 25c. Phone 193; it will call.

Children's Week

at Turner Shoe Co.

You are cordially invited to inspect the largest assortment of new and nifty Pumps and Shoes for the little ones ever shown in Santa Ana. For the baby sizes 0 to 3, all styles, in soft soled shoes, moccasins and pumps **50c**

For the baby just learning to walk, "The First Step Shoe," sizes 0 to 4, in pumps and button shoes, very thin soles, all styles **$1.00**

Infants' Shoes and Pumps, sizes 2-5, flat heels..... **65c to $1.25**

Sizes 4½ to 8, spring heels at .... **85c to $1.60**

All the new strap effects in dull kid, patent and tan leather. Button shoes in all leathers, with fancy uppers. "Pierce shoes of quality, there's wear in every pair."

Children's Shoes and Pumps, sizes 8½ to 11. Every style new and different, patent pumps with white or vesting quarters.

Slippers in patent and gun metal with the new strap, the kind that won't gap on the side of the foot.

Misses' Pumps and Shoes, sizes 11½ to 2. Nothing but the newest and the prices are right.

Growing and big girls' Pumps and Shoes, sizes 2½ to 7. Good looking styles, broad toes, short vamp, flat heels, $2.50. A few at $3.00.

Free Free Free

WITH EVERY PAIR WILL BE GIVEN FREE A TURNING JAPANESE FLOWER.

See Our Window Display! Yours for the Best Shoes,

Turner Shoe Co.

H. D. CONNELL, Prop.

Accessories

—We wish to direct your attention to our splendid assortment of dress accessories and at prices within the reach of all.

Latest N. Y. Neckwear ..25c to $1.50

Newest style Shopping Bags 50c to $6

Beautiful new Parasols $1.00 to $6.50

Latest Hair Ornaments..25c to $1.50

Reliable Silk Hosiery.....50c to $1.50

New shades Silk Gloves 50c to $1.25

Reliable Kid Gloves..$1.00 and $1.50

De Benoise Brassieres...50c to $1.50

R. & G. Corsets.......$1.00 to $3.50

Mme. Beiner Corsets..........$5.00

—Our prices considering quality are the lowest to be had.

—Our goods are from first hands and only reliable goods gain access to the store.

Spicer & Bishop

"The Store of Certain Satisfaction"

OFFICE STATIONERY

of all kinds here at your command at all times. Wire baskets, note books, paper, envelopes, inks, mucilage, pastes, pens, pencils, erasers, blotters and many other things that facilitate work and save time. We shall be glad to serve you and invite a test of our service in a trial order.

SAM STEIN'S STATIONERY-STORE

210 W. Fourth., Spurgeon Bldg.

Sunset 1112. Home 2534.

BEANS

J. E. PEARCE, 421-23 W. Fourth St. Orange County Representative of Hamilton & Menderson.

What! Suits $15

New $19.75 Models

Our suit department is offering values that should be well-nigh irresistible. Made of popular spring fabrics, such as worsteds, serge, homespuns, cheviots, fancy mixtures and crepe weaves. The styles include the very best for spring and summer.

Belted and Box Coat Effects, Plain, Semi- and Fancy Tailored

You will find a wide range of new and charming colors, including black and white effects, navy blue, Belgian blue, several shades of tan, sand and black. Suits tailored in a manner worthy of much higher priced garments.

$19.75 Suits, $15.00

And Coats $9.50

This is a large special purchase that will be unpacked this week for special sale. There are new auto coats, sport coats, full length and Stroller models. Fashioned of homespuns, imported mixtures, novelty weaves and broadcoth. Excellent colors.

Smart Shop

406 North Sycamore.

This is Gas Range Week

Before buying see our line of Clark Jewel Gas Ranges. The old reliable line and the oldest line on the market.

Prices are from $14 to $35

JOHN McFADDEN 113 East Fourth Street

Night Gowns

stamped for embroidery on long cloth and nainsook 57c

Corset Covers stamped for embroidery 23c

Linen Huck Towels, stamped for embroidery 27c

Cotton Huck Towels, stamped for embroidery 19c

Turkish Towels, stamped for embroidery 19c

All stamped goods ¼ off.

Merigold Bros.

Odd Fellows Bldg.

FLOOR COVERINGS

Rugs, Mattings, Linoleums

at Williams Furniture Store

307-309 West Fourth St.

County Taxes

Delinquent April 26, 1915

Tax bill or description of property should always accompany remittance. This not only saves time for the taxpayer, but guards against error. Make checks payable to

J. C. LAMB, County Tax Collector.